Average Daily Net Press Run
For The Week Ended
January 6, 1968
15,534

# Manchester Evening Herald

*Manchester—A City of Village Charm*

VOL. LXXXVII, NO. 106 (TWENTY PAGES—TWO SECTIONS) MANCHESTER, CONN., MONDAY, FEBRUARY 5, 1968 (Classified Advertising on Page 17) PRICE SEVEN CENTS

**The Weather**
Clear tonight. Low in upper teens. Tomorrow sunny. High in 30s.

# Report of Pueblo Agreement Unconfirmed in Washington

(AP Photofax)

Dean Rusk and Robert McNamara during discussion of Far East events on 'Meet the Press' last night.

## No Progress Is Reported By Bundy

SEOUL (AP) —The newspaper Chosun Ilbo said the United States agreed today to apologize to North Korea and the North Koreans agreed to return the 83 crewmen of the seized intelligence ship Pueblo. This was denied in Washington.

"We have no confirmation on that," William P. Bundy, assistant secretary of state said. "As of this moment we cannot report any progress."

Bundy added that meetings between the United States and the North Koreans are continuing.

Quoting an unidentified South Korean government source, Chosun Ilbo said the agreement was reached at the third secret meeting of U.S. and North Korean representatives held at Panmunjom, where the Military Armistice Commission meets in the demilitarized zone between North and South Korea.

The report said the United States agreed to a Communist demand that it sign a note of apology admitting that the Pueblo violated North Korean waters.

U.S. officials in Seoul said they could neither confirm nor deny the report.

Earlier South Korean sources had reported the meeting at Panmunjom today and said the North Koreans offered to release the body of one dead American and "several" injured if the United States would admit the Pueblo was trespassing.

A Seoul radio station said three helicopters were waiting at the conference building at Panmunjom in expectation of

(See Page Nineteen)

## LBJ Proposes Tax For U.S. Tourists

WASHINGTON (AP) —President Johnson's administration proposed today to tax the spending the American tourists outside the Western Hemisphere above a $7-a-day level.

Secretary of the Treasury Henry H. Fowler made the proposal to the House Ways and Means Committee as a keystone of Johnston s'effort to reduce by $500 million the net outflow of dollars resulting from tourist travel.

The administration also proposed extending the 5 per cent excise tax now charged on air tickets within the United States to foreign air traffic and to water transportation outside the Western Hemisphere.

The custom-free bringing back of purchases made abroad would also be sharply restricted.

Fowler told the committee this particular method was adopted so that the tax would "not fall heavily on those with modest incomes or those of any income level who choose to travel modestly in this period."

Fowler said the average low income traveler such as a student or a foreign born citizen visiting relatives and friends abroad spend on the average about $10 a day and thus his expenditure tax would be 45 cents a day.

The expenditure tax would not be levied on his transportation to and from this country although the excise tax would apply there.

Congress' initial reaction seemed to be that the travel tax would be a second dose of bitter medicine after the still unswallowed proposal for an income tax hike.

But Chairman Wilbur D. Mills of the House Ways and Means Committee, which has repeatedly shelved the tax increase while demanding more spending cuts, has shown himself more

(See Page Five)

### Whale of a 'Tail'

LA JOLLA, Calif. (AP)—While taking photographs 70 feet below the ocean's surface, Rick Grigg couldn't resist the impulse to pat a 25-foot migrating California gray whale.

The whale responded with a flip of its tail that knocked the airpipe from Grigg's mouth, pushed his face plate to his shoulders and slashed his forehead.

Another diver helped Grigg to the surface after the encounter Saturday. Grigg's injuries were minor.

*State News*

## Couple Die In Newington House Fire

NEWINGTON (AP)—Two persons perished in a fire that swept a home early today.

The victims were identified as Howell G. Rees, 56, and his wife Dorothy, 57.

The blaze broke out after 1 a.m.

Police said Mrs. Rees was pulled from the house by neighbors but was dead on arrival at Hartford Hospital. Rees' body was found in the wreckage.

Cause of the fire was not immediately determined.

A report from a neighbor, who said flames were shooting through the roof, brought all four of the town's volunteer fire companies to the 5-room ranch house at 143 Reservoir Rd.

The roof and back of the house were wrecked. Mr. and Mrs. Rees lived alone there.

One fireman was hurt when an ambulance, moving into the area, caught a hose being assembled by firemen. The fireman was spun around and tossed against a truck. He was taken to Hartford Hospital, where he was released after an examination. He returned to the scene to continue fighting the blaze.

### Long Hair Defended

NORWAL K(AP)—A Civil Liberties Union lawyer is to appear in court today to challenge the suspensions because of long hair of four Brien McMahon High School students.

The lawyer, Burton Weinstein of the Fairfield chapter of the Connecticut Civil Liberties

(See Page Nineteen)

## *Nixon and Romney Press Campaigns*

### Nixon

MANCHESTER, N.H. (AP) — Richard M. Nixon moves into Wisconsin today, opening one of the most critical battles in his fight to win the Republican presidential nomination for a second time.

This is the second leg in Nixon's drive.

He finished three days of intensive campaigning in New Hampshire today and one of his aides, commenting on the receptions to his appearances, said "It was all and more than we expected."

New Hampshire holds the nation's first presidential primary election on March 12, followed by the Wisconsin primary April 2.

Nixon is counting heavily on destroying his "loser image" by winning decisively in six primaries—and especially the first two.

His lieutenants see New Hampshire as ultra important

(See Page Three)

### Romney

CONCORD, N.H. (AP) — Gov. George Romney said today Richard M. Nixon realizes now his opponent is no pushover in the New Hampshire presidential primary. And Romney renewed his demand that the former vice president face him in campaign debate, saying the voters won't settle for "hide-and-seek" tactics.

"I think he realizes he's in a contest," the underdog Romney said of Nixon. But Romney said his program has forced Nixon to change New Hampshire strategy.

"Whoever was responsible for the early strategy thought it was pretty much of a pushover," Romney said. He said the Nixon forces realize now that is not the case.

Nixon originally planned no more than six days of New Hampshire campaigning, but plans now to put in more time in the state, Romney said.

(See Page Three)

## *Police Make New Arrest In Robberies*

Further investigation by Manchester and State Police has resulted in another arrest connected with the Jan. 20 looting of a Manchester Sears - Roebuck store and the robbery of a Caldor Department store in Brookfield in December 1966.

Leslie W. Feldman, 32, of Jamaica, N. Y., was arraigned in East Hartford Circuit Court 12 today on charges of receiving stolen goods and larceny in excess of $2,000. His case was transferred to the Danbury Circuit Court 3 on Feb. 19.

Feldman was arrested by state police late Saturday after being transported from his New York home for questioning by detectives of the Manchester and State Police departments.

The present charges filed are those connected with the Brookfield robbery. However, similar charges will be filed in con-

(See Page Ten)

## Marines Repel Over 200 VC, Rushed Hill Near Khe Sanh

SAIGON, (AP) — U.S. Marines beat off 200 to 300 North Vietnamese troops attacking a hill overlooking the northwest fortress at Khe Sanh today. The Viet Cong opened a fresh heavy attack in Saigon while fighting continued in Hue and other targets of the Communist offensive against South Vietnamese cities.

Police reported about 400 Viet Cong overran a police substation in Saigon after nightfall and launched a heavy assault on a main police precinct in the city. The attacks came after allied officials reported the Communists would open a second big attack on the capital.

After 90 minutes of fighting, the Viet Cong had the main precinct in flames. The police abandoned it and headed for the center of Saigon. Police said they refrained from using heavy return fire because of the danger to the heavy population in the area.

It was too early to know whether the 3½-hour ground assault on Hill 861A, accompanied by a heavy artillery attack on other positions at Khe Sanh, was the start of the expected North Vienamese offensive along the northern frontier. But the U.S. Command disclosed it had moved 3,500 paratroopers from the 101st Airborne Division to the northern sector "to be prepared for any contingency."

Since the first of the year, the U.S. Command has shifted about 15,000 Army troops to the northern sector to back up 40,000 Marines already there. Intelligence officers estimate at least 35,000 North Vietnamese troops are massed in the frontier region.

The North Vietnamese attacked a Marine company holding Hill 861A with Bangalore torpedoes, explosive charges and bazooka-type rockets. The hill is a bald patch of scarred earth that dominates the northwestern approach to the Khe Sanh Marine base three miles away.

AP correspondent John T. Wheeler, with the Marines at Khe Sanh, reported that the Leathernecks crushed the attack with the help of artillery and jet air strikes that sent the Communist assault waves reeling back.

Six North Vietnamese bodies were found inside the company's perimeter and about 150 more were just outside. The Marines also reported capturing two prisoners and 64 weapons. The company defending the hill

(See Page Nineteen)

### Bulletin

**HILLHOUSE DISTURBANCE**

**NEW HAVEN (AP) — Another disturbance was reported today among pupils at Hillhouse High School. Police said pupils were said to be leaving the predominantly Negro school at about 12:30 p.m. Details were not immediately available. Hillhouse High was the scene of an outburst last Dec. 15 with fights and walkouts by pupils.**

### Herald Begins New Service

Starting today the Los Angels Times/Washington Post News Services will provide The Herald with a comprehensive, daily news report from key centers, both domestic and abroad.

This news service, the first in the field since World War I, combines the editorial efforts of The Times, the largest and most influential newspaper in the West, and The Post, the leading newspaper in the nation's capital. Since its inception in 1962, the Times/Post Service has been serving more than 190 newspapers in this country and around the world.

The emphasis will be on developments in the key hotspots of the world, Washington, D.C., and domestic points where the news is urgent.

From Times and Post bureaus around the globe there will be dispatches going behind the day's developments, providing insight into events in Europe, Africa, Latin America and Asia.

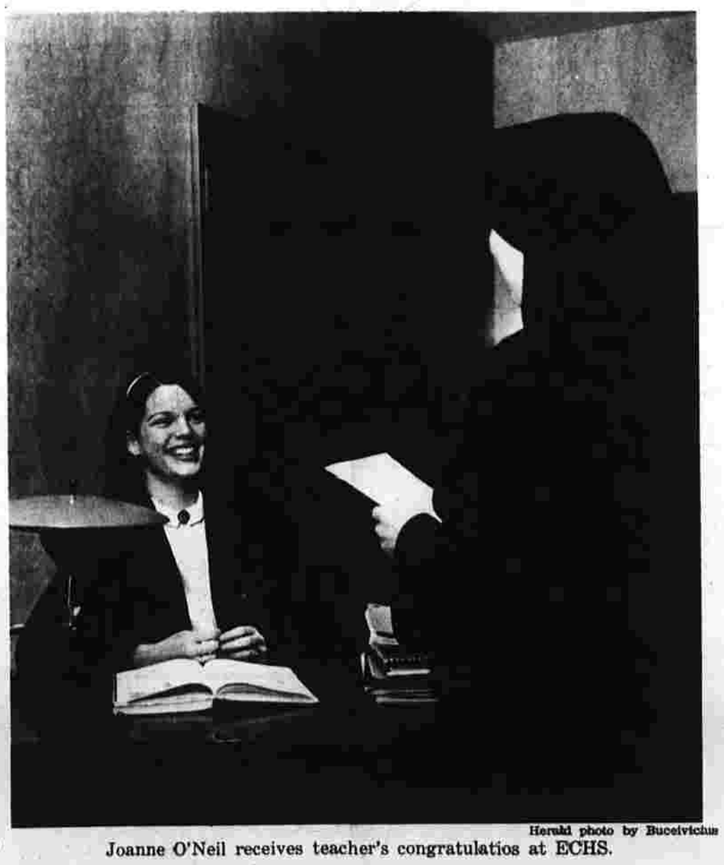

Herald photo by Bucelvicius

Joanne O'Neil receives teacher's congratulatios at ECHS.

## ECHS Senior Named Junior Miss

By BILL COE

For the second time in three years, a student representing East Catholic High School has been selected as Connecticut's Junior Miss.

Vivacious, 17-year-old Joanne O'Neil, an ECHS senior and daughter of Mr. and Mrs. John O'Neil of 4 Murray Rd., Wapping, won the 1968 title at last night's pageant finals at the State Armory in Hartford.

A crowd of more than 1,000 watched as Joanne was selected the winner from among 16 finalists and crowned by last year's Junior Miss, Deborah Luben of Bristol.

Joanne's victory makes her Connecticut's representative in the National Junior Miss finals to be held in March in Mobile, Ala.

In 1966, another girl from East Catholic, Miss Patricia Rioux of Glastonbury, was chosen Connecticut winner of the event.

The finalists are judged for poise, appearance, alertness, and creative ability, in three nights of competition.

Two of the runners-up in this year's contest are also seniors at East Catholic: Eileen P. Sullivan, daughter of Mr. and Mrs. Warren Sullivan of 93 King St., East Hartford; and Kathleen Michalak, daughter of Mr. and Mrs. Henry Michalak of 278 Hackmatack St., Manchester.

Miss Sullivan was named first runner-up and first in the talent portion of the contest. Kathleen Michalak, the third runner-up, won the judges' trophy for poise and personality.

Other runners-up were Debo-

(See Page Ten)

### No Mood to Be Milked

## *Farmer Udderly Fed Up Over Cow*

Los Angeles Times
Washington Post News Service

CORYDON, Iowa, Feb. 4—An Iowa farmer was in no mood to be milked of 182.50 dollars by a bossy federal government for a big black cow he had never seen. And therein lies a story of a cow the United States of America has lost.

The government contends that Jack N. Moore bought the cow. This displeased the government because it has a lien on the animal as the result of a farm loan.

So the government, acting through J. Everett Jose of the Farmers Home Administration in Columbia, Mo., sent Moore a letter.

It warned Moore that he had no right to buy a cow owned by the United States. The letter told Moore either to return the cow or pay for it.

Moore says he doesn't have the cow, never has seen it, doesn't want it and won't pay for it. Furthermore, he demands an apolgy from the government "for being so damned rude and acting before they found out what the hell the score was."

Moore, 34, who farms 240 acres near here in Southern Iowa, first heard of the cow on Jan. 16 when he received a letter from Jose. "It was official, you could tell by the formal stationery and the neat typewriting those government offices use," Moore said. "And you could tell that this Jose fella thought he knew he was talking about the way he's signed his letters. His signature was full of flourishes."

The government made its position clear: "We have been advised," the letter said, "that on or about April 15, 1967, you purchased from Dennis R. Starnes, Unionville, Mo., through the community sale at Centerville, Iowa, one black cow for 182.50 dollars.

"This is to advise you that this property was under lien to the United States of America. . .This property was sold without the knowledge or consent of the government.

"Demand is hereby made upon you for the return of the property described above or 182.50 dollars, which represents the fair market value of the property . . . on or before Feb. 1, 1968."

Moore read the letter, then headed for town to talk the matter over with friends. "They told me to tell the government to go to hell," Moore said. "But in the back of my mind, I knew that you just don't tell the federal government to go to hell and get away with it. Besides, I figured if I dodn't get it straightened out, they'd send the sheriff after me."

So Moore paid the county attorney two dollars to write a letter answering the government. He denied having purchased "said black cow."

The payment deadline has come and gone and Moore has heard nothing more from the United States government.

(See Page Nine)

## "THE WAY I HEARD IT"

*by John Gruber*

Last week I told you something about my discussion with Robert Brawley concerning electronic music. I don't suppose many of you have heard this new experiment in the art, for public presentations around here are none too common. I also made it clear that I am not strong for it, but you shouldn't take my word for this; you ought to make up your own mind about it.

You can do this Feb. 12, out at UConn where they will present a program of this music at 8:15 p.m., together with a panel of experts who will discuss the music and explain its aims. All this will take place in Von der Mahden Hall.

One of the best known composers in this field is Milton Babbitt, who will be present, offering his "Ensembles for Synthesizer." This will be presented on a four-track stereo apparatus imported for the occasion from the Columbia-Princeton Electronic Music Center in New York. Mr. Babbitt is a professor of music at Princeton, and his "Ensembles" will be heard for the first time in Connecticut.

Other Connecticut firsts will be Charles Dodge's "Computer Piece" and Emmanuel Ghent's "Hex." Mr. Dodge is on the faculty at Columbia and is also a consultant to IBM. His piece was composed with a model 7094 computer, so it should represent mathematically logical development in any event.

Other featured selections will include Charles Whittenberg's "Electronic Study II, with Contrabass," and Mario Davidovsky's "Synchronisms for Flute and Electronic Sounds."

The Whittenberg work was offered several years ago at Auerbach Hall of the UofH at which time Bertram Turetzky was bass soloist. He will likewise be featured on this occasion. I found the work quite interesting, and if memory serves me correctly, there was one place where the music was aleatoric as well as electronic.

Mr. Whittenberg is on the UConn faculty while Mr. Turetzky is at UofH and a member of the Hartford Symphony Orchestra.

Panelists include Dr. Lloyd Schmidt, music consultant to the State Department of Education; Dean Frank Cookson of UConn's Fine Arts School; Louis Crowder head of the music department at UConn; with Petter Juel-Larson as moderator. You may know the last named from his program "Night Themes," heard Thursday nights over WTIC-FM.

The scholastic world is also the source of another piece of news. The University of Hartford has announced a University Scholar Program for exceptionally promising students and will initiate the new departure with four students during the spring semester.

What it amounts to is that the students. chosen with faculty approval will be relieved of traditional credit and course requirements, for the most part, in order to pursue academic projects in which each has a special interest. Classroom work is replaced by a tutorial relationship with a professor.

The resultant studies are more like graduate research on an undergraduate level, pursued somewhat in the manner of education at Oxford and Cambridge as well as other European universities. The system is not unique in the United States but it is limited in practice, and brand new at UofH.

Clinton Adams of Wapping, well known in Manchester, is one of the students to be chosen among the first group. The son of Mr. and Mrs. Chauncy P. Adams, 2504 Ellington Rd., he is a piano major at the Hartt College of Music of UofH. He has chosen to do study in depth of Bela Bartok's keyboard works, culminating in an all-Bartok recital.

He is a graduate of South Windsor High School, and was twice runner-up in the Aetna Scholarship Competitions in 1962 and 1964. He will pursue his scholastic project under Raymond Hanson of the Hartt faculty.

The three other students honored under the plan include, Lynda M. Johnson of West Hartford, Helena G. Pittoors of Belgium, and William C. Guenther of Hartford.

Miss Johnson, a political science major, will study the effects of isolationism on the foreign policy of the United States. Miss Pittoors will do research in European integration; she is likewise a political science major. Mr. Guenther is a major in English literature, and his research is related to this field.

### Strike Meeting Called

WETHERSFIELD (AP) — Both sides in the Stanley Works-Machinists union strike have been requested to attend a meeting Tuesday at the State Board of Mediation and Arbitration.

The New Britain hardware manufacturing firm was struck Jan. 5 by some 3,000 members of the International Association of Machinists.

At issue are fringe benefits, seniority and job security.

The meeting begins at 10 a.m.

### RELIGIOUS LITERATURE TAUGHT

PHILADELPHIA (AP) — Pennsylvania school officials are experimenting with a new course in religious literature.

"Our intent is to present the classical writing of Judaism, Christianity and Islam as a rich experience in reading and literature," says John R. Whitney, an ordained minister who as instructor in religious studies at Pennsylvania State University headed the group that developed the curriculum.

The course, as an elective, is offered in 31 Pennsylvania school districts.

VITAMINS
COMPARE AND SAVE
ARTHUR DRUG

RANGE AND FUEL OIL
GASOLINE
BANTLY OIL
COMPANY, INC.

Don't Neglect Slipping
FALSE TEETH
Do false teeth drop, slip or wobble when you talk, eat, laugh or sneeze? Don't be annoyed and embarrassed by such handicaps. FASTEETH, an alkaline (non-acid) powder to sprinkle on your plates, keeps false teeth more firmly set. Gives confident feeling of security and added comfort. No gummy, gooey taste or feeling. Dentures that fit are essential to health. See your dentist regularly. Get FASTEETH at all drug counters.

WIGGERY BEAUTY SALON
525 MAIN ST. MANCHESTER
TEL. 643-2330
"Accent On Women"
COLD WAVE SPECIAL
FOR MONTH OF FEBRUARY
$9.95 Complete
OPEN TUES. to SAT.—9 A.M.-6 P.M.
THURS. and FRIDAY—9 A.M.-9 P.M.
CLOSED MONDAYS

## Events in Capital

### *McNamara Discusses Bay of Pigs*

WASHINGTON (AP) — Robert S. McNamara, outgoing Secretary of Defense, says the decision to invade Cuba at the Bay of Pigs was a "serious error" and is "very much on my conscience."

McNamara said that when President Kennedy took public responsibility for the failure of the 1961 invasion, "he didn't say what he might have said—that every single one of his advisers, me included, recommended it."

That unanimous recommendation, McNamara said, "does not change the fact that I was wrong."

McNamara spoke of the unanimous nature of the agreement in an Associated Press interview, published Sunday, and in a television-radio interview on NBC's "Meet the Press."

### *Smaller Communities, Nation's Best Hope*

WASHINGTON (AP) — The best hope for the big cities lies in the development of smaller communities throughout the nation, the National Advisory Commission on Civil Disorders has been told.

It is necessary, said Assistant Secretary of Agriculture John A. Baker, to reverse the flow of people from the countryside to the cities to ease the "general malaise" affecting the "more than 70 per cent of Americans who now live on only 1.2 per cent of the total land area of the nation."

He proposed development of some 300 town-country communities as "attractive alternatives to mass urban agglomeration" and to "help save the nation."

### *American Women Support Mrs. Johnson*

WASHINGTON (AP) — The White House says some 27 national and local groups representing thousands of American women have responded to Mrs. Lyndon B. Johnson's appeal to citizens to help fight crime in the streets.

One of the largest of these is the 11-million-member General Federation of Women's Clubs whose president, Mrs. E. D. Pearce of Miami, Fla., applauded Mrs. Johnson's "intention to emphasize individual and community responsibility in the fight against crime."

Other organizations the White House says have written Mrs. Johnson expressing support of anticrime activities by citizens groups are B'nai B'rith, the National Federation of Business and Professional Women's Clubs, the National Association of Colored Women's Clubs, the Association of Junior Leagues of America and the Green Bay, Wis., Mayor's Committee for Beautification.

#### Capital Footnotes

Sens. Gaylord Nelson, D-Wis., and Robert P. Griffin, R-Mich., have prepared for introduction today a resolution calling for reciprocal territorial limits at sea. "Where a country has a 12-mile limit, we should tell them that a 12-mile limit is in effect for them along our coasts," Nelson said. The United States maintains a three-mile limit.

Emergency relief programs prevented a major disaster in last December's heavy snow storm on western Indian reservations, a committee appointed by the U.S. commissioner of Indian affairs has reported.

#### Capital Quote

"There's no question but what the people of the cities and towns of South Vietnam have been dealt a heavy blow. But at the same time we know that they have been revolted by the violence and the brutality of the attacks. And the Viet Cong are going to leave those cities and towns with less support than when they entered."—Secretary of Defense Robert S. McNamara.

## Deaths in The World

#### Tullio Serafin

ROME (AP) — Tullio Serafin, one of Italy's leading orchestra directors, died Saturday. Serafin, 89, conducted the orchestras at La Scala in Milan, the Paris Opera, Covent Garden in London and the Metropolitan in New York.

#### Homer H. Hazel

MARSHALL, Mich (AP)—Homer H. Hazel, two-time football All-America at Rutgers University in the 1920s, died Saturday. Hazel, 72, became the first man to make All-America at two positions. In 1923 he was named to Walter Camp's team as an end. The following year he was named as a fullback. Hazel was voted into the football Hall of Fame in 1951.

#### Marziale Sisca

NEW YORK (AP) — Marziale Sisca, founder of "La Follia," the nation's oldest newspaper published in Italian, died Sunday. Sisca, 89, founded the paper in 1893—one year after arriving in the United States from Italy.

## Cut Your Own Taxes—3

## *Medical Deduction Rulings Favor Those Less Than 65*

By RAY DE CRANE
NEA Publications

The new rules for medical deductions this year help those under 65, but they take away a tax advantage formerly enjoyed by senior citizens.

For the past several years all the medical expenses of taxpayers over 65 were fully deductible without reference to the 1 per cent and 3 per cent rules. This is now changed.

Regardless of age, all taxpayers are treated alike on their medical deductions. This means that oldsters will get a medical deduction amounting to 50 per cent of their payments for health and hospital insurance up to $150, but to get a further medical deduction their total expenses must exceed 3 per cent of total income.

The $3 monthly Medicare insurance is to be considered for a 50 per cent deduction but the hospital insurance tax which is included as a part of the Social Security tax is not deductible.

As the oldsters are, in effect, penalized by the new rules, so too are children who are furnishing the chief support of their aged parents, including the payment of their medical expenses.

Last year and for several prior years children could obtain a 100 per cent deduction for medical expenses paid for their parents for whom they were furnishing the chief support.

Under the new rules the children supporting parents must include the parents' medical expenses with their own and subject the grand total to the accustomed 1 per cent and 3 per cent rules.

The lawmakers apparently felt that the new Medicare provisions of the Social Security Act now protect those over 65 from abnormal medicare expenses and that they no longer need the additional advantage of a special income tax deduction.

(NEXT: You and the IRS computer.)

A READER SERVICE: To supplement this series, get Ray De Cranes all-new 1968 booklet, a line-by-line guide through the tax form. Use coupon:

"CUT YOUR OWN TAXES"
Dept. 060
P.O. Box 489
Radio City Station
New York, N.Y. 10019

Please send ......... copy (copies) of CUT YOUR OWN TAXES at 50 cents each to:

NAME ..........

ADDRESS ..........

CITY.......... STATE.......... ZIP..........

Make checks payable to TAXES. Allow 3 weeks for delivery.
Manchester (Conn.) Herald

## *Events in World*

### *U.S. Army Captain Court-Martialed*

SAIGON (AP) — A U.S. Army court martial has sentenced a Special Forces captain to life imprisonment for the murder of a Vietnamese man after taking much of the testimony in closed session for "security reasons."

The seven-officer Court sentenced Capt. John J. McCarthy Jr., 25, of Phoenix, Ariz., a Green Beret specialist in guerrilla warfare, last Tuesday but it was not revealed until today.

McCarthy was convicted in the shooting last Nov. 24 of Inchin Hai Lam, who apparently worked for McCarthy's detachment in Saigon. One noncommissioned officer in the detachment testified that the captain told him: "Lam knows too much. He has to die." Another testified he was driving Lam and McCarthy in a car about 10 miles outside Saigon when Lam was killed.

### *Tass Reports Biggest Diamond*

MOSCOW (AP) — The biggest diamond ever found in the Soviet Union was discovered today near Mirny, in northern Siberia, the official news agency Tass reported.

Tass said the diamond weighed 166 carats, 60 carats more than the Maria which had been the record Soviet find. The Maria, named for its finder, Maria Konenkova, is in the state collection.

The new stone has been named Stalingrad, in honor of the epic World War II battle which ended in a Soviet victory 25 years ago this month. However, the name of the city was changed to Volgograd in 1961, during the anti-Stalin campaign.

### *Tito, Nasser Meet*

ASWAN, Egypt (AP) — President Tito of Yugoslavia met today with President Gamal Abdel Nasser of Egypt on the Arab-Israeli crisis after a tour on which he discussed the subject with leaders of six African and Asian nations.

Tito arrived Sunday from Ethiopia, where he and Emperor Haile Selassie called for the withdrawal of Israeli troops from captured Arab lands and a peace formula based on "the right to independent existence of all countries in the region."

Tito conferred last month with the heads of state of India, Pakistan, Afghanistan, Cambodia and South Yemen.

He advanced a peace formula last August based on Israeli withdrawal, an end to Arab belligerency toward Israel and freedom of navigation in the Suez Canal. There was speculation the plan might be revived in Tito's meetings with Nasser.

### *Drug Dealer Denies 'Sea Water' Charges*

MILAN, Italy (AP) — An international drug dealer has denied U.S. charges that a product he sold to South Vietnam to treat nausea and skin eruptions was plain sea water.

Dealer Clement Gubbay told a news conference the substance is a "true and proper medicine" used as a solvent for antibiotics and to correct saline imbalances in the body."

Daniel Cohen of the U.S. Agency for International Development told a U.S. Senate subcommittee his agency had underwritten the purchase of Gubbay's product for $24,000 for Vietnamese civilian use. He said Gubbay had been suspended from AID dealings and that the agency had taken steps to avoid any more such transactions.

Gubbay said the product, called bioceane, is based on sea water procured many miles from shore with "special techniques and placed, successively, under numerous laboratory operations according to the preparation method of the Brunet Co." of France.

### *Car Passenger Ferry Completes Sea Trial*

COWES, England (AP) — The world's biggest hovercraft—destined to become a car and passenger ferry across the English Channel—completed her first sea trials successfully in the channel Sunday, hitting 60 miles an hour in six-foot waves.

The 130-foot, 165-ton Mountbatten at first heeled slightly as one air-filled skirt failed to inflate completely. Five minutes later the skirt filled and Lt. Cmdr. Peter Lamb throttled up the four jet-prop engines.

The Mountbatten, built to carry 254 passengers and 30 cars in almost all weather, is to start ferry service between Dover and Boulogne, France, in August. A similar craft is to start running between Ramsgate and Calais later this year.

### Artist's Works In League Show

Mrs. Oliver B. Jylkka of 11 Durant St. will have two of her paintings — a portrait and a still life — exhibited at an Art League Show which opens today at New York City.

The artist has studied for the past three years with Robert Brackman in New York City and Madison, and with Louis Fusari of Hartford. She is a member of the Manchester Fine Arts Association, the West Hartford Art League, and the New York Art Students League.

#### BRITISH SUB AT CAPE KENNEDY

CAPE KENNEDY, Fla. (AP) — Britain's first Polaris-firing submarine was at Cape Kennedy today, preparing to fire two missiles down the Atlantic missile range.

The sub, the HMS Resolution, arrived Sunday to the tune of a bagpiper of the Royal Scots Greys. The bagpiper, Lance Corporal David Cairns, piped out "Scotland the Brave" and "Highland Laddie" as the submarine docked.

One of the missiles is set to be fired in mid-February, the other in early March. The Resolution will remain here about a month and will go on operational patrol next summer.

The nuclear-powered Resolution came here from the U.S. Navy's Polaris missile loading facility at Charleston, S.C., where the submarine picked up Polaris A3 missiles for test firings.

## Your Dental Health

(This week marks the 20th annual National Children's Dental Health Week. The Herald, in cooperation with the Manchester Dental Society, today begins a series of six articles on facts you should know about dental health.)

Q. I recently took my three-year-old child to the dentist for the first time. The dentist told me that my child has badly decayed teeth. What caused this? I thought very young children didn't get decay.

A. As soon as teeth erupt into the mouth, they are exposed to decay-causing attacks by acids in the mouth, so even very young children can have decayed teeth. It is at this time that the teeth are most susceptible to decay. The important thing to remember is to protect your child by keeping his sweet intake down, because sweets are the leading cause of decay—in any age group.

Two recent studies found that very young children often have badly decayed teeth because they were fed sweetened milk or other sweet substances for prolonged periods of time. One of the studies, conducted in England, showed that children who were given a bottle containing a sweet substance at bedtime averaged 11 decayed teeth. The children ranged in age from 1 to 5 years.

In 1967, an American Dental Association editorial pointed out that "there is indeed a causal relationship between sugar and dental decay." The editorial also emphasized that "candy, especially sticky types such as caramel, is harmful to the teeth."

Care of your child's teeth, then, should begin early in his life. Train him early to limit sweets. Often wise parents establish a once-a-week candy treat routine for their children, giving them sweets —in small amounts —on Sunday perhaps. We would add, too, that these parents teach their children to brush their teeth right after eating meals, even snacks. And, these parents also prepare their children for professional care at about age 2½ or 3, when all the primary teeth have erupted.

All of these factors —limiting sweets, brushing regularly after eating and routine professional care —play an important part in preventing dental decay and other dental diseases. If you follow these practices, your children will be assured good dental health all of their lives.

We would like to stress the use of fluorides too, for fluoridation is the most effective method known to modern dental science for the prevention of dental decay. Children who live in areas where there is fluoride in the water — in the amount of about one part of fluoride to one million parts of water — have approximately 65 per cent less decay than children who live in nonfluoride areas.

Although dental scientists do not know exactly how fluoride prevents decay, they do know that fluoride is absorbed by tooth enamel and makes the enamel resistant and more impregnable to acid attacks. Scientists have also found that fluoridation is completely safe. If your community does not have fluoridation, your family dentist most likely will paint your child's teeth at specified intervals with a fluoride solution. While this method isn't quite as effective as water fluoridation, it does prevent a good deal of decay.

## Sheinwold on Bridge

LET OPPONENTS DO YOUR WORK

By ALFRED SHEINWOLD

NORTH
♠ K 3 2
♡ A 10 4
◇ K 8 4
♣ A K 6 4

WEST
♠ J 10 4
♡ Q 3 2
◇ Q 6 5
♣ Q 10 8 7

EAST
♠ Q 8 6 5
♡ K J 9 7 5
◇ 2
♣ J 3 2

SOUTH
♠ A 9 7
♡ 8 6
◇ A J 10 9 7 3
♣ 9 5

| North | East | South | West |
|---|---|---|---|
| 1 NT | Pass | 3 ◇ | Pass |
| 4 ◇ | Pass | 5 ◇ | All Pass |

Opening lead —jack of spades

If you're the best player in your group, you tend to play more than your fair share of the hands. Either you "steal" the hands or your partners push them your way. As a result, you sometimes have to play desperately to make a game that your partner would have made easily at a better contract.

Giorgio Belladonna, winner of 10 world championships, should have sipped cafe espresso while his partner romped home with three notrumps. Instead, Belladonna had to avoid the loss of a trump trick at his contract of five diamonds.

How should declarer handle the trumps in actual play? Remember that South sees only his own hand and the dummy; he cannot see the queen of diamonds, as every reader of this column can.

Belladonna won the first trick with the ace of spades, cashed the top clubs and ruffed a club with a low trump. He next got to dummy with the ace of hearts to lead dummy's last club, intending to discard the losing heart if East followed suit. When East discarded a heart, however, declarer could safely ruff the fourth round of clubs with another low trump.

#### Gives Up Heart

Belladonna next gave up a heart, won the spade return in dummy and ruffed a heart. Finally, he gave up his losing spade, not caring which opponent won the trick.

Declarer was reduced to three trumps in each hand. No matter which opponent led, and no matter which suit that opponent led, declarer was sure to get a free trump finesse, assuring the contract.

The best way to handle the trumps was to let the opponents do the handling.

#### Daily Question

Partner opens with 10-NT (16 to 18 points), and the next player passes. You hold: Spades, Q-8-6-5; Hearts, K-J-9-7-5; Diamonds, 2; Clubs, J-3-2. What do you say?

Answer: Bid two clubs, the Stayman Convention. If partner can show a major suit of four or more cards, you will raise his suit to game. If he denies a major suit (by bidding two diamonds) you will bid two hearts.

Copyright 1968
General Features Corp.

### New Britain General Increases Rates

NEW BRITAIN (AP) — A $4 per day increase in the room rate at New Britain General Hospital took effect today.

The directors announced last week that the increase was necessary to meet higher anticipated operating expenses in 1968, including a pay raise April 1 for 900 workers.

The new rates are $38.50 for a semi-private room and $45.50 for a private room.

#### SCHOOL BUS DRIVER CHARGED

WEST JEFFERSON, N.C. (AP) — A charge of driving while under the influence of alcohol has been filed against the student driver of an Ashe County school bus that plunged over a 50-foot embankment last Tuesday.

Twenty-eight of 41 children aboard the bus were injured, but not seriously.

The driver, James Denton Hart, 17, of Lansing, N.C., posted a $500 bond Saturday. No hearing date has been set.

THE LITTLE THEATRE OF MANCHESTER, INC.
PRESENTS
Ring 'Round the Moon
BY JEAN ANOUILH
DIRECTED BY FRED BLISH III
BAILEY AUDITORIUM, MANCHESTER HIGH SCHOOL
FEB. 15, 16, 17 — CURTAIN 8:30 P.M.
TICKETS: GENERAL ADMISSION $2.00
TEL. 643-8870 OR 643-2048

UA THEATRE EAST
MANCHESTER PARKADE - 649-5491
ACRES OF FREE EASY PARKING
Nominated For 5 Globe Awards
STARTING WEDNESDAY—FEB. 7th
EXCLUSIVE AREA SHOWING
Julie As You Love Her . . . Singing, Dancing, Delighting—No Seats Reserved
UNIVERSAL presents
Julie Andrews as Millie
Mary Tyler Moore
Carol Channing · James Fox
ROSS HUNTER'S production of
THOROUGHLY MODERN MILLIE
TECHNICOLOR

co-starring John Gavin and Beatrice Lillie as Mrs. Meers
A UNIVERSAL PICTURE
Mon. thru Fri. - 8:30 — Saturday-Sunday - 2:00-5:00-8:30
Ends Tuesday "The Sand Pebbles"—Shown at 8:00

HELD OVER
Manchester Phone 643-7832
STANLEY WARNER
STATE NOW
FREE PARKING BIRCH ST. REAR OF THEATER
"Wait Until Dark" 6:35-8:50
AUDREY HEPBURN
ALAN ARKIN
RICHARD CRENNA
WAIT UNTIL DARK
'Golden Tomorrow' 6:15-8:25
CAPITOL Willimantic
"Biggest Bundle Of Them All" 6:40-8:55
"Girl and the General" 7:00

STARTS WED.!
"Best Picture of the Year"
B. Drew—Times
MIKE NICHOLS—WINNER "BEST DIRECTOR!" —N.Y. Film Critics Award
ANNE BANCROFT
DUSTIN HOFFMAN
KATHARINE ROSS
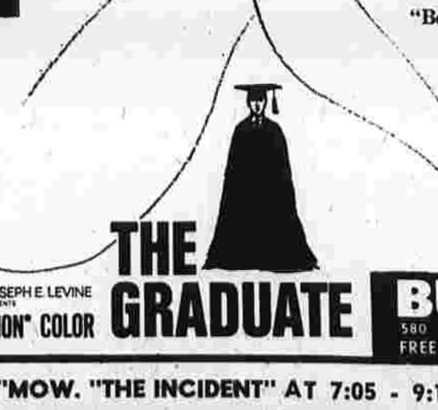
JOSEPH E. LEVINE PRESENTS
THE GRADUATE
PANAVISION® COLOR
BURNSIDE
580 BURNSIDE AVE EAST HARTFORD
FREE PARKING 528-3333
ENDS T'MOW. "THE INCIDENT" AT 7:05 - 9:10 ADULTS ONLY



## South Windsor

## *Proposed Changes Weighed By Charter Revision Panel*

A number of proposed changes in the South Windsor town charter are currently being considered by the towns' seven-man Charter Revision Commission.

Three sub-committees named within the commission have completed their study of the present charter and have reviewed numerous changes requested by various boards and agencies in the town. Several planned revisions are mandatory due to legislation adopted by the 1967 General Assembly.

Proposed changes presently before the commission include: Changing the term of town clerk from four years to two and making it an appointed post rather than elective; having the mayorality decided by high vote count rather than designated by the town council, and provision for monetary compensation for the mayor, town council, and possibly members of other town agencies.

Also, submitting the Board of Education budget before a public hearing prior to presenting it the town council; making the town council clerk position full-time; making the position of town treasurer appointive rather than elective, and having the constables appointed rather than elective, and decreasing their number.

Also under consideration is the creation of a Department of Finance with a full-time director appointed by the town manager; the ability to allocate unused surplus funds to reduce tax rate or be returned to the municipal reserve fund, and having the town assessor appointed by the Town Manager rather than the council.

Changing the date of the biennial town elections from October to November is included among the mandatory changes

#### 'Thanks Badge'

The "Thanks Badge" for devotion to scouting was presented at the recent annual meeting of the Connecticut Valley Girl Scout Council to Mrs. Robert Toce of Main St., East Windsor Hill.

Mrs. Toce, a registered scout for many years, has given many hours to the Camp Development Fund, handled the publicity for girl-scouting activities in town and entered a girl scout float in the Wapping Fair.

In addition, Mrs. Alison Terry, council president, in making the award at First Church of Christ in Wethersfield, commended Mrs. Toce for arranging the Loyalty Day Program and the town-wide Christmas Carol Sing.

#### PTA to Meet

Orchard Hill PTA will meet tomorrow at 7:30 p.m. Fourth and fifth grade chorus will perform under the direction of Benjamin Thomas. There will be no business meeting.

A bake-sale will be held under the chairmanship of Mrs. Samuel Juggins. Contributions of baked goodies would be appreciated. Any parent wishing to donate may send in her contribution with her child or deliver it.

#### Grange Anniversary

The Wapping Grange will celebrate the 100th Anniversary of the National Grange by striving to boost its membership by at least 10 new members.

The Grange, established in will conduct degrees in March for persons wishing to join. Those wishing to join may do so by contacting Howard Chamberlain, 240 Buckland Rd., Wapping.

#### PTA Dinner

The Pleasant Valley PTA will hold a father-son dinner at 6:30 p.m. on Thursday. The theme for the evening will be "The Red Sox." Charles Toomey, director of sales promotion for the Boston Red Sox, will be present to speak and show the film (for the first time in this area), "The Impossible Dream." A question and answer period will follow.

Red Sox caps, a glove, and tickets to a game will be raffled off. A spaghetti dinner will be served by Armandos restaurant.

Because of limited facilities, only Pleasant Valley School boys and their fathers may attend. Reservations must be made through the school.

#### Meetings

The day meeting of the Wapping Community Church Women will be held from 10 a.m. to 2 p.m. tomorrow in the Wapping Community House. The ladies will be working on projects for the spring fair. A baby-sitter will be available.

Abe E. Miller American Legion Auxiliary meeting will be held tomorrow at 8 p.m. at the home of Mrs. Bette Davis, 268 Hilton Dr. All members are urged to attend.

The South Windsor Little League will hold a meeting for all managers and coaches Wednesday at 8 p.m. at the Community Hall on Main St. According to Richard Soucier, league president, "vital" business will be discussed and all league personnel are urged to attend.

#### Confirmation Classes

Confirmation classes will be held for the First Congregational Church tomorrow at 3:15 p.m. in the Metzger Chapel and tomorrow at 4 p.m. in Our Savior Lutheran Church.

#### Communion Breakfast

The Annual George Washington Corporate Communion breakfast will be held at Trinity College on Feb. 17 at 8 p.m., St. Peter's Episcopal Church has announced.

The speaker at the breakfast will be the Rt. Rev. Arnold Lewis, Suffragan Bishop of the Armed Forces. Reservations can be made by contacting the Keyman, James Smeallie, of 164 Hilton Dr.

#### School Menus

Menus served in South Windsor for the rest of the week include: Tuesday, cheeseburger on a roll, tossed green salad with French dressing (elementary), tomato salad with mayonnaise (high school and Ellsworth), butterscotch pudding; Wednesday, frozen orange juice (elementary), Sloppy Joe, whole kernel corn, fruited jello with topping; Thursday, (elementary and Ellsworth) turkey fricasee, on biscuit, buttered green beans, cranberry sauce, fruit, (high school) baked ham with raisin sauce, mashed potato, buttered green beans, yum-yum cake, bread and butter; Friday, soup, tuna fish on a roll, potato chips, pickle chips, apple pie square; (high school and Ellsworth), tuna fish grinder with lettuce and tomato, sharp cheese wedges and apple pie square. Milk is served with every meal.

Manchester Evening Herald South Windsor correspondent, Virginia Bidwell, tel. 644-2355.

### Building Fees Up for Month

Taxable construction in Manchester for which building permits were issued last month totaled $364,031, for an increase of approximately 32 per cent above January 1967, according to a report by Thomas C. Monahan, chief building inspector.

A permit to the Silas Building Co. for 28 apartments in two buildings at Green Rd. near Woodbridge St. accounted for $150,000 of last month's total.

Building permits were issued also for 6 single-family dwellings, at an average cost of $19,900 each; 16 alterations and additions; a building of four stores on Broad St. near W. Middle Tpke., at a cost of $30,000; two tool sheds; two signs and two affidavits.

In addition, permits were issued for the demolition of seven dwellings, in the path of the new Rt. 6.

Building fees collected last month totaled $2,775. The total was $1,856 for January of last year.

### Town Seeks Bids On Tree Removal

The Town of Manchester is advertising for bids for the removal of 31 trees on town streets or on town property. The bids will be opened Feb. 20 at 11 a.m. in the Municipal Building.

The trees to be removed range from a 44-inch poplar at E. Center St. and Coburn Rd. to a 13-inch red oak on W. Middle Tpke., near Dover Rd.

To be removed are 17 elms, 4 red oaks, 2 maples, 2 red maples, 2 poplars, 1 spruce, 1 sugar maple, 1 red pine and 1 hickory.

### *Seas a Vast Mine*

WASHINGTON — The "educated guess" of Atomic Energy Commission Chairman Glenn R. Seaborg is that there are 10 billion tons of gold on the floor of the world's oceans. Altogether, the underwater world contains about 50 quadrillion metric tons of minerals.

## *Columbia*

## Grand List Is Up By $500,000

This year's grand list for Columbia is $10,606,960 an increase of some $500,000 over last year, according to the assessors.

Last year's increase was over $583,000 and the new list is, of course, subject to adjustments.

According to some reports, the tax rate will increase by at least six mills. Last year's increase was an unprecedented nine mills.

The resident list totals $8,565,000 and the non-resident list is $2,041,000.

Ward Rosebrooks, chairman of the board of assessors, says exemptions total $384,914 including churches, farm property and the like.

He added that many boats not previously registered are listed this year —a total of 213.

Last year there were 985 houses in town and this year there are an even 1,000 homes assessed for $6,520,000.

#### 'Valentine Happening'

A "Valentine Happening," including a favorite foods show, will be held at the Tolland County Agricultural Center Feb. 10 at 2 p.m., according to Miss Linda Clapp, assistant county club agent for the 4-H.

The program includes a presentation on "Swedish Foods" by Miss Carol Hagen, IFYE delegate to Sweden.

All foods will be prepared by the Tolland County 4-H members enrolled in the Foods and Nutrition program.

#### School Bus Change

Beginning today all children in the bus program will embark and disembark from the side of the road on which they live, according to Principal George Patros.

"In order to provide greater safety," said Patros, "for all children who live on the three main thoroughfares within the community, the Board of Education is attempting to work out a system which will allow pupils to remain on their own side of the highway at all times. Parents are advised that there may be a slight modification in the time schedule."

#### McCarthy Campaign

Kenneth Moran has announced that some young Democrats in town are interested in formulating plans to further the candidacy of Sen. Eugene McCarthy for president and welcome any persons interested in the campaign.

Moran is a history professor at Holy Apostles College in Cromwell and has lived in town about 12 years.

He is a graduate of the University of Connecticut and is studying for his doctorate.

#### Liquor License Filed

A liquor license, under the name of the Columbia Package Store, has been filed at the town clerk's office by Roger Gamache.

Gamache and his brother Maurice, were successful in their third try to have Columbia become a "wet" town.

The store, on Rt. 6 in a business block Gamache owns, will be managed by Mrs. Roger Gamache and Mrs. Maurice Gamache, and will open Feb. 20.

#### School Menu

Porter School menu: Monday, meat casserole, carrots, peaches; Tuesday, schoolboy sandwich, spinach, tarts; Wednesday, roast beef, potato, corn, cake; Thursday, pizza, coleslaw, pineapple; Friday, vegetable soup, cheese squares, carrots, spice cake.

Manchester Evening Herald Columbia correspondent Virginia Carlson tel. 228-9224.

### Seawolf in Groton

GROTON (AP) — The nuclear submarine Seawolf — her rudder damaged in a scrape against the ocean floor — was back in her home port of Groton today for repairs.

A Navy board of inquiry planned to look into the circumstances involved in the mishap that occurred Tuesday night some 80 miles east of Cape Cod.

The Seawolf, second of the nation's nuclear submarines, surfaced immediately after its brush with the ocean bottom and remained completely watertight. None of her estimated 100 officers and men was hurt.

The rescue ship Tringa reached the Seawolf Wednesday and escorted her back to the U.S. Submarine Base at Groton. Four tugboats guided the seawolf on its journey up the Thames River to the base on Saturday.

## *Nixon and Romney Press Campaigns*

### Romney

(Continued from Page One)

Romney said his first New Hampshire poll showed Nixon ahead by a 5-1 margin. While Romney did not say so, his latest survey indicates the Nixon edge now is 3-to-1.

But Romney told a news conference the most important shift is from Nixon's column to the ranks of the undecided.

"A majority of the people in New Hampshire are going to wait and see," Romney said. "And that means there is an opportunity to convince them that they should support positions that are sounder than those of my opponent."

Nixon, who opened his New Hampshire campaign Friday, was down the highway in Manchester as Romney renewed his debate challenge in Concord. Nixon already has rejected it but Romney said he hopes the former vice president will reconsider.

He said a debate in New Hampshire would establish clearly Republican credibility and candor.

"Neither of us should shy away from the best available means of campaigning on substance," Romney said. "New Hampshire voters won't be satisfied with a hide-and-seek campaign which denies them the chance to know just where we agree and where we differ."

Romney said he differs with Nixon's past positions on Vietnam, crime, inflation and urban problems. "I think it would be helpful to debate them on the basis of his current positions," the Michigan governor said.

Once again, Romney said people who admire Gov. Nelson A. Rockefeller should follow the New Yorker's advice and support him for the GOP presidential nomination. He said Rockefeller support in New Hampshire will not be a serious threat to the Romney effort unless it "becomes the focal point for a highly organized campaign."

Romney also repeated his view that the winner of the Republican nomination will emerge from the primaries and will not be someone who sits out the early phases of the campaign.

"Unless someone has been through the primary campaigns there will be much greater risk in choosing them as a candidate," Romney said. He said that is because the primary campaigns test a candidate and prepare him for the ultimate race for the White House. In a position paper on crime, Romney credited Barry Goldwater, the Republican whose presidential ticket he would not endorse in 1964, with prodding President Johnson "to finally take some action against growing lawlessness in the land." He said that was one of the products of the conservative Goldwater's race for the White House.

Romney was dividing his campaign day between New Hampshire and New York. After a hand-shaking hunt for presidential primary votes here, he flies to Albany to address the New York State Society of Newspaper Editors.

That puts him on the platform with Gov. Nelson A. Rockefeller, who is a declared Romney supporter, but looms as a potential problem.

Rockefeller insists he will not become a candidate for the GOP presidential nomination, but public opinion polls tate him the party's strongest potential vote getter. And the Romney camp fears a Rockefeller write-in could cut into its vote in the March 12 New Hampshire primary.

Romney talked of the Goldwater campaign in a 17-page position paper on the problem of crime. "The vigorous development of the crime issue by the Republican presidential nominee in 1964 prodded President Johnson to finally take some action . . ." the Michigan governor said.

Romney said two law enforcement assistance measures, one of them still awaiting congressional action, represent Johnson's initiative. He advocated Senate approval of a $75 million House-passed program of federal aid to states to help improve crime fighting methods.

But Romney added: "The feeble advances of the Johnson administration in law enforcement planning and expermimentation are outweighed, however, by its retreat in the war against organized crime."

In his futile 1964 race for the White House, Goldwater stressed the issue was crime in the streets.

Romney never endorsed the GOP ticket, and he has encountered some voter questions about that in his own race for the 1968 nomination.

Romney has insisted that his job in 1964 was to build a Republican victory in Michigan, and has said he acted in that interest. He also has said he could not compromise in 1964 on the issue of civil rights.

In his paper on crime, Romney advocated higher standards of police education and pay; a federal hand gun control law; action to deal with "the human and social deficiencies" he said lead to juvenile offenses; emphasis on police-community relations; wiretapping and an array of other legal weapons to combat organized crime.

Romney spent Friday and Saturday in Wisconsin.

### Nixon

(Continued from Page One)

to him to start the momentum which they hope will carry into Wisconsin. He himself concedes the significance of the first primary, but he said, "Put it this way: The New Hampshire primary isn't going to nominate any cnadidate and it isn't going to defeat any candidate."

His opposition in the Granite State is Gov. George Romney of Michigan, the only other avowed Republican candidate. Romney also has entered the Wisconsin primary.

Meanwhile, reports persist that New Hampshire supporters of Gov. Nelson A. Rockefeller of New York are preparing to organize a write-in campaign on his behalf. Rockefeller says he is not running. Whether such a campaign would take more votes from Nixon or Romney is a matter of speculation here.

William Renk, Romney's campaign manager in Wisconsin, has been quoted as saying "I would be happy with 20 of the 30 delegates." Wisconsin has 30 delegate votes to the Republican nominating convention.

In the 1960 presidential election Nixon captured Wisconsin from John F. Kennedy, by 895,830 votes.

Nixon has announced that he also will enter the primaries in Indiana, South Dakota, Nebraska and Oregon. But the first two, as his strategists see it, can start the momentum that will sweep him all the way to the nomination. Again and again, the word "momentum" comes into discussion with them here.

Nixon spent Sunday in Hillsboro, a village of 2,600, in informal question-and-answer sessions with five separate groups, housewives, businessmen, students, farmers and young married couples. The conversations with them were filmed for television spots to be used later in his campaign.

Between sessions, he strolled through the snow-and-ice rimmed streets of the village, shaking hands and chatting with the residents.

He commented on the weather, which was clear and sunny but a chilly 32—and asked questions about the discotheque on the main street. "They started in France," Nixon said, "and swept on until now you find them everywhere."

The people who spoke with him were friendly and one man in a red and black hunting jacket said, "I'd like to shake hands with the next president."

Nixon goes to Green Bay in his first Wisconsin stop where he will speak and will hold a news conference. On Tuesday, he goes to Wisconsin State University at Stevens Point, Fond du Lac and Appleton.

## Five Killed In Mishaps On Weekend

Five persons died in Connecticut during the weekend as a result of three traffic accidents, a drowning and an apparent fire.

In addition, an East Hampton man was struck by a car and killed in New Jersey.

A two-car crash in Trumbull resulted in injuries which proved fatal Sunday night to nine-year-old Jeanette Dedufour. The Trumbull girl was hurt Friday night while riding in a car operated by her grandmother, Mrs. Carolyn Rae, 62.

Jeanette is a daughter of Frank Dedufour who is being held without bond in the Jan. 25 fatal shooting of his wife, Eleanor, and Lawrence Denette, 25, of Ridgefield, formerly of Manchester. She had a brother, Charles, 6, and a sister, Julia, 4.

A New Haven, man, Joseph Belinkie, 29, was charged with reckless driving shortly after the incident. His car crashed into the other vehicle, which was stalled in the rain, police said.

A car crashed through a wooden barrier Saturday morning, carrying 27-year-old Gilberto Morraro to his death in Bridgeport harbor. A 30-year-old companion, Sebastian Rivera, also of Bridgeport, escaped from the car and was rescued by employes of United Illuminating Co. as he clung to a wooden piling in the water.

Eleven-year-old George L. Carrier of Lebanon was killed Friday night in his hometown when the car he was in, driven by his great-uncle, Norman L. Hope, 54, also of Lebanon, ran off the road at a curve.

Thin ice on the Connecticut River near the Putnam Bridge in Glastonbury gave way Sunday night under 12-year-old Alfred Francis Hatch. Two of the boy's friends escaped injury, but Alfred drowned.

Another youngster, 2-year-old Betty Jo Moore of New Haven died Saturday when fire tore through a three-floor apartment house.

Out-of-state, Carrell Morey of East Hampton died Friday night when he was struck by a car while walking along a highway near Deepwater, N.J. Morey was a sailor serving aboard the aircraft carrier Intrepid.

Police identified the driver of the truck as Frank Prichett, 42, of Millville, N.J.

#### 'WASN'T FULLY COVERED'

LONDON (AP) — After her London apartment was robbed, 21-year-old Rebecca Bowring checked her insurance policy but found she wasn't fully covered. Her father is an underwriter with Lloyds of London and three of her uncles are directors of Bowrings Ltd., one of Britain's bigger insurance companies.

## Joseph P. Kennedy Resting After Having Minor Relapse

PALM BEACH, Fla. (AP) — Joseph P. Kennedy, 80-year-old father of the late President John F. Kennedy, was resting comfortably today after a minor relapse Sunday night, family sources said.

Kennedy, former U.S. ambassador to Britain, suffered a "slight spasm of a blood vessel in the brain," his physician, Dr. Saul Rotter said. Rotter said Kennedy's condition was "about the same" as it had been before the difficulty.

Kennedy was paralyzed by a stroke in 1961 and has suffered a series of heart seizures since. Kennedy's condition, Rotter said, is "related to his age and his underlying condition."

He said Kennedy was not in grave condition and a niece, Ann Gargan, said he had "some difficult moments early in the evening," but that he was resting well.

"Everyone here is sound asleep," she said about midnight. Sen. Robert F. Kennedy, D-N.Y., was with his father, but felt the recovery was complete enough that he would leave Monday, Miss Gargan said.

Kennedy came to his winter home here Dec. 17, 1967, from the family home in Hyannis Port, Mass. He normally spends the winters here and returns to Massachusetts in the spring.

The Rev. J.P. O'Mahoney, pastor of St. Edward's Church in Palm Beach, was called and blessed Kennedy. Miss Gargan said the last rites of the Roman Catholic Church, which have been administered to Kennedy after the series of strokes he has suffered in the past seven years, were not given.

The blessing, she said, was similar to one the priest often gives to Kennedy.

#### WOMEN IN HIS LIFE

FORT WORTH, Tex. (AP) — Ed Clark, former U.S. ambassador to Australia, says he's not going to run for governor of Texas.

"I proposed to run and would have run and would have liked to run," Clark said in an interview Sunday, adding: "But I am a victim of women."

The women—his wife, mother, daughter and two sisters—"all were opposed to my running for fear it would overtax me," Clark, a 61-year-old Austin lawyer-banker said.

Clark was appointed ambassador to Australia by President Johnson. He said he would take no part in the gubernatorial race.

Want $1000?
GET THAT BIG O.K!
Come to where the money is!
Come to the people whose only business is making loans. 8000 loans a day. Bill clean-up loans.
Shopping loans. All kinds of loans. For cash fast, come to where the money is. Or phone. Now.
YOU REPAY $16.75 A MONTH FOR $300 OR $51.16 FOR $1000 ON BENEFICIAL'S 24 MONTH PLAN.
BENEFICIAL FINANCE SYSTEM
Loans $20 to $1000 — Loans life-insured at low cost
Beneficial Finance Co. of Manchester
836 MAIN ST., MANCHESTER
Next to Singer Sewing Center • Phone: 643-4156
OPEN EVENINGS BY APPOINTMENT — PHONE FOR HOURS

©VOLKSWAGEN OF AMERICA, INC.
From the people who brought you no radiator.
No carburetor.
Inside the left rear fender of every 1968 Volkswagen Fastback and Squareback, there's a small metal box full of transistors, wires and stuff like that.
This box is an electronic computer.
What it computes is exactly how much gas the four fuel injectors ought to shoot into the manifold.
What the whole business does is replace the carburetor.
So you can forget whatever carburetor problems you've had in the past—dirt, flooding, jamming, you name it—because there's no more carburetor. What you get instead is quick, sure starts and efficient engine operation under all conditions.
That's because electronic fuel injection is a whole new way to make car engines run.
The closest thing to it is a $325 optional extra on a car that costs almost twice as much. But electronic fuel injection is standard equipment on Fastbacks at $2179* and on Squarebacks at $2849*
All of which should make you feel the same way about the carburetor as you do about putting antifreeze and water into the radiator.
You can learn to live without it.

TED TRUDON, Inc.
TOLLAND TURNPIKE
TALCOTTVILLE
AUTHORIZED DEALER
*Suggested Retail Price East Coast P.O.E., Local Taxes and Other Dealer Delivery Charges, If Any, Additional. Whitewalls Optional At Extra Cost.

### INVITATION TO BID

Sealed bids will be received at the office of the Purchasing Agent, 41 Center Street, Manchester, Conn., until February 2, 1968, at 11: a.m. for Tree Removal.

Bid forms, plans and specifications are available at the Purchasing Office, 41 Center Street, Manchester, Connecticut.

Town of Manchester, Connecticut
Robert B. Weiss, General Manager

NICK'S SHOE REPAIR
FEB. SHOE REPAIR SPECIALS!
See "NICK" and Get TWICE the WEAR with these Specials!
FULL SOLES and HEELS, Reg. 7.00 .......... 5.75
HALF SOLES and HEELS, Reg. 4.50 .......... 3.75
MEN'S SOLES, Reg. 3.50 .......... 2.75
MEN'S HEELS, RUBBER, Reg. 1.50 .......... 1.00
MEN'S HEELS, LEATHER, Reg. 1.75 .......... 1.25
WOMEN'S SOLES and HEELS, Reg. 3.50 .......... 2.75
WOMEN'S HALF SOLES, Reg. 3.00 .......... 2.25
CHILDREN'S SOLES and HEELS DEPENDING ON SIZE. Reg. 2.00-4.00 .......... 1.50-3.00
1101 MAIN STREET
MANCHESTER Opposite Army & Navy Club

A NEW, FREE SERVICE WE EXTEND TO OUR CUSTOMERS
. . . for income tax computing
At no cost to you, and as our way of saying, "Thanks for your business" and "Welcome, New Customers" . . . we extend to you Health Sav-A-Tax . . . a new prescription record system to help you, among other things, qualify for Federal Income Tax Deductions and insurance claims!
HEALTH SAV-A-TAX
The System makes available to you, at any time, a complete record of your original prescriptions and prescription refills. No other service offers you so much.
Another of the many fine services offered by:
ARTHURS DRUG STORE
942 MAIN STREET—CORNER OF ST. JAMES

## Ferraioli-Deary

Findlay photo

MRS. WILLIAM L. FERRAIOLI

The marriage of Miss Helena R. Deary and William L. Ferraioli, both of Manchester, was solemnized Saturday morning at St. James' Church.

The bride is a daughter of Mr. and Mrs. Charles H. Deary of 17 Huntington St. The bridegroom of 571 Hartford Rd. is a son of Mr. and Mrs. Joseph Ferraioli of Brooklyn, N.Y.

The Rev. Thomas Barry of St. James' Church performed the ceremony and was celebrant at the nuptial Mass. Mrs. Jane Macarrone was organist and soloist. Bouquets of white flowers were on the altar.

The bride was given in marriage by her father. She wore a full-length gown of Belgium lace. Her full-length veil of silk illusion was arranged from a matching lace domed headpiece, and she carried a cascade bouquet of glamellias.

Miss Andrea J. Deary of Manchester, sister of the bride, was maid of honor. She wore a full-length gown of mango and gold colored brocade trimmed with dark mink. She wore a matching spiral pillbox hat accented with minature orchids, and she carried a matching brocade muff trimmed with mink.

Bridesmaids were Miss Donna M. Massa of Stoneham, Mass., cousin of the bride; Miss Carol Kompanik, Miss Joanne Binette and Miss Paulette Metivier, all of Manchester. Their gowns were styled to match the honor attendant's. They wore spiral pillbox hats trimmed with mink, and they carried cascade bouquets of birds of paradise.

Joseph Ferraioli of Brooklyn served as his brother's best man. Ushers were Thomas Ferraioli of Brooklyn, brother of the bridegroom; and Peter Smith, Michael Ingallinera and Neil McKeever, all of Manchester.

Mrs. Deary wore a capri blue silk wool ensemble with matching hat. The bridegroom's mother wore a silver and turquoise brocade ensemble. Both wore white orchids.

A reception for 100 was held at Willie's Steak House. For a motor trip to the Pocono Mts., Pa., Mrs. Ferraioli wore a gray wool suit trimmed with persian lamb. The couple will live at 571 Hartford Rd., after Feb. 10.

Mrs. Ferraioli, a graduate of Manchester High School, is attending Manchester Community College where she is a member of the student senate and Kappa Tau Omega sorority. Mr. Ferraioli, a graduate of Brooklyn Polytechnic College, is attending Rensselaer Polytechnic Institute, South Windsor.

## People In The News

### *Overseas Press Club Names Churchill*

NEW YORK (AP) — Sir Winston Churchill was named Sunday by the Overseas Press Club of America as the man who made "the greatest mark for good upon our times of all the leaders of this century.".

Others named in the poll, in the order of finish, were: Franklin D. Rooosevelt, John F. Kennnedy, Jonas Salk, Mahatma Ghandi, Eleanor Roosevelt, Albert Einstein, Pope John XXIII, Albert Schweitzer, Harry S. Truman, Martin Luther King, and Dag Hammarskjold.

The 12 named will be the subject of a book for young persons, "Heroes for Our Time," to be writtten by press club members.

The club is composed of some 3,200 present and former foreign correspondents.

### *Tony Curtis Nurses Broken Nose*

BOSTON (AP) — Actor Tony Curtis nursed a broken nose today.

The accident held up filming of "The Boston Strangler" for one day.

Curtis was injured Saturday while inspecting an area near Boston Common to be used in a chase sequence.

One of the two stunt men was testing the strength of a fence when a loose board flew back and hit Curtis on the nose, a spokesman said.

Curtis, who plays the role of the strangler, was treated at Beth Israel Hospital and released.

### *Gets Unwanted Haircut*

BUENOS AIRES (AP) — Ernesto Deira, one of Argentina's foremost painters, said Sunday police gave him an unwanted haircut and detained him 13 hours after an antihippie raid on a night club.

Deira, 39, who said he once taught at Cornell University, said he and several other persons were arrested Saturday and "treated in a humiliating manner." Before his release, he reported, a police barber cut his hair, "which I have worn longish all my life."

The military government of President Juan Carlos Ongania has been campaigning against long-haired men and miniskirted girls.

Deira last year won the top painting prize of the Argentine National Academy of Fine Arts.

### *Thurgood Marshall, Guest in Philippines*

MANILA (AP) — U.S. Supreme Court Justice Thurgood Marshall arrrived today for a week's visit as guest of the Philippine Constitution Association.

Marshall, the first Negro to be named to the Supreme Court, will fulfill a series of speaking engagements during his stay here and confer with Philippine officials. He is married to a Filipina.

The association is observing its eighth anniversary, as well as the 33rd anniversary of the adoption of the Philippppine constitution.

### *Rockefeller in Pakistan*

KARACHI, Pakistan (AP) — J.D. Rockefeller, chairman of the Population Council of the United States, arrived here today on a seven-day tour of Pakistan.

## Baptist Circles Meet Tomorrow

Five circles of the Women's Society of Community Baptist Church will meet tomorrow.

The Marcia Neubert Circle will meet at 12:30 p.m. at the church for White Cross work, and the Mary Greene Circle will also meet at the church at 7:30 p.m. to clean the kitchen. Mrs. Juanita Harrington is hostess for the evening meeting.

Circles meeting at 8 p.m. are the Reed-Eaton, which will meet at the home of Mrs. Roger Macomber of 146 Elizabeth Dr. with Mrs. Marion Gibson in charge of a program, "Family Worship"; the Barbara Gifford at the home of Mrs. Neilan Smith, 1437 Silver Lane, East Hartford, with Mrs. W. R. McLeod as hostess; and the Estelle Carpenter at the home of Mrs. John Fletcher, 76 Irving St.

### *Vernon*

## School Menu This Week

Northeast School: Monday, spaghetti, tossed salad, Italian bread and butter, apple crisp; Tuesday, frankfurts in rolls, baked beans, sauerkraut, sliced peaches; Wednesday, meat loaf, mashed potatoes, stewed tomatoes, pudding; Thursday, baked chicken, mashed potatoes, buttered carrots, cranberry sauce, cookies; Friday, soup, tuna salad and egg salad sandwiches, celery and carrot sticks, brownies. Milk, bread and butter served with all meals.

Vernon Center Junior High School: Monday, hot dogs on rolls, baked beans, macaroni salad, brownies; Tuesday, sloppy Joes on soft rolls, potato chips, mixed vegetables, cake with frosting; Wednesday, spaghetti with meat sauce, grated cheese, cole slaw, school made rolls, pears; Thursday, veal cutlet, mashed potatoes, stewed tomatoes, wax beans, bread and butter, Jello and topping; Friday, pizza with cheese and tomato sauce, cole slaw, green beans, peanut butter sandwiches, chocolate covered ice cream. Dessert and milk served with each meal.

Vernon Elementary School: Monday, ravioli, green beans, cole slaw; Tuesday, Vienna sausage, mashed potato, creamed corn, pickled beets; Wednesday, turkey in gravy, mashed potato, carrots, cranberry sauce; Thursday, hot dog in roll, chips, vegetable sticks, pickles; Friday, tomato soup, chicken noodle soup, clam chowder, crackers, tuna salad and peanut butter sandwiches. Homemade desserts or fruit served with all meals, in addition to milk, bread, and butter.

Maple Street School: Monday, hamburg in gravy, buttered rice, carrots, pickled beets; Tuesday, scalloped potatoes with ham, corn, carrot and celery sticks; Wednesday, ravioli, green beans, cole slaw; Thursday, oven fried chicken and gravy, mashed potatoes, peas, cranberry sauce; Friday, choice of tomato soup, or clam chowder, sandwiches: Tuna fish, peanut butter and jelly. Dessert, milk and sandwiches served with every meal.

East Elementary School: Monday, corned beef hash, stewed tomatoes; Tuesday, bar-b-que beef on roll, spinach; Wednesday, chicken chow mein, rice, green beans; Thursday, creamed turkey on toast, sliced carrots, cranberry sauce; Friday, tuna casserole, peas, orange juice.

Skinner Road School: Monday, ravioli, tossed salad, mixed vegetables, Italian bread and butter; Tuesday, sausage grinders, potato chips, celery sticks, cheese sticks; Wednesday, oven fried chicken, mashed potatoes, string beans, Thursday, hot roast beef sandwiches, stewed tomatoes; Friday, clam chowder, chicken noodle soup, egg sandwiches, butter sandwiches. Desert and milk are served with each meal.

Lake Street School: Monday, macaroni shells with hamburg sauce, cheese wedges, beets, fruit; Tuesday, chicken in gravy, mashed potatoes, peas and carrots, cranberry sauce, chocolate pudding; Wednesday, vegetable soup, peanut butter and marshmallow sandwiches, fruit squares; Thursday, sloppy Joes, potato chips, orange juice, cookies; Friday, fish sticks, mashed potatoes, kernel corn, fruit.

## Emblem Club Plans to Fete District Slate

Manchester Emblem Club will observe District Deputy Night Wednesday at 8 p.m. at the Elks Home on Bissell St. Mrs. Eugene Demuth of Enfield, District One deputy, will be honored. A buffet will be served after a brief business meeting.

Others planning to attend are Mrs. George Graziadio of Manchester, past supreme president; Mrs. Theodore Ventura of Rockville, supreme second assistant marshal; Mrs. Kenneth Hodge of East Hartford, supreme assistant chaplain, and Mrs. Clifford McClellan of East Hartford, supreme assistant press correspondent.

Members of Emblem Clubs in Rockville, New London, Putnam, East Hartford, Enfield, and Bangor, Maine, have been invited to the meeting.

Mrs. Alfred Ponticelli, vice president, is chairman of the event. She will be assisted by Mrs. Alfred Ritter and Mrs. Stanley Baldwin, hostesses. Mrs. Charles Ponticelli and Mrs. Joseph Reynolds will pour.

Mrs. Thomas Agnew and Mrs. Francis McCaughey are in charge of a guest book. Mrs. Donald Jorgenson, Mrs. Paul Buettner, Mrs. Hugh Pittman, Mrs. Oliver Cromwell and Mrs. Harold Gaboury are in charge of table decorations.

A refreshment committee includes Mrs. John Callahan, president; Mrs. James McVeigh, Mrs. Kenneth Hodge, Mrs. Carol Lenihan, Mrs. Frank Toros, Miss Julia Dulka, Mrs. George Walder, Mrs. Arthur LeDuc, Mrs. Milton Wagner and Mrs. Carroll Hawthorne.

## Announce Engagements

Fallot photo

The engagement of Miss Susan Elizabeth Brown of New York City, formerly of Manchester, to David E. Rohs of Old Greenwich has been announced by her parents, Mr. and Mrs. John Arthur Brown of 50 Oakwood Rd.

Her fiance is the son of Mr. and Mrs. Eldon V. Rohs of Old Greenwich.

Miss Brown, a 1962 graduate of Manchester High School, received her BA degree in psychology in 1966 from Upsala College, East Orange, N.J. She plans to receive her master's degree in library science in June from Pratt Institute Brooklyn, N.Y. She is employed as a children's librarian for the New York Public Library.

Mr. Rohs, a 1964 graduate of Greenwich High School, plans to receive his BS degree in chemistry in June from Upsala College. He s president of the Upsala College Choir. He plans to enter the Lutheran School of Theology at Chicago in the fall.

An August wedding is planned.

The engagement of Miss Paula Constance Adams of Manchester to David L. Nelson of Far Rockaway, N.Y., formerly of Manchester, has been announced by her parents, Mr. and Mrs. Paul F. Adams of 15 S. Hawthorne St.

Her fiance is the son of Mr. and Mrs. Carl Howland of Newington.

Miss Adams is a graduate of Manchester High School and Vassar College, where she received a B.A. degree cum laude and was a Phi Beta Kappa. She also attended Columbia University.

Mr. Nelson is a graduate of Manchester High School. He received a B.A. degree cum laude from Boston University, and served with the U.S. Army in Vietnam. He is a pilot with Pan American Air Lines.

The wedding is planned for March 2.

Burian-Moss photo

The engagement of Miss Jill Thorp Howroyd of Manchester to Gerald Alvah Lawler Jr. of Edgewood, R.I., has been announced by her parents, Mr. and Mrs. Harry S. Howroyd of 31 Conway Rd.

Her fiance is the son of Mr. and Mrs. Gerald A. Lawler Sr. of Edgewood.

Miss Howroyd, a 1964 graduate of Manchester High School, is a senior at Bates College, Lewiston, Maine. Mr. Lawler, a 1964 graduate of Cranston (R.I.) High School East, is also a senior at Bates College.

An early summer wedding is planned.

The engagement of Miss Ann Naomi Kraus of Oceanside, N.Y., to Martin Hirsh Fabian of Rockville has been announced by her parents, Mr. and Mrs. Irving Kraus of Oceanside.

Her fiance is the son of Mr. and Mrs. John Robert Fabian of 32 Fox Hill Dr.

Miss Kraus is a senior at Nathaniel Hawthorne College, Antrim, N.H., and will graduate this month. Mr. Fabian is a 1967 graduate of Antrim College, and is employed at the Eagle Steel Metal Works, West Hartford.

The wedding is planned for May 18.

Loring photo

The engagement of Miss Cheryl Ann Clark of Broad Brook to Richard Wadsworth Sloan of Manchester has been announced by her parents, Mr. and Mrs. Raymond T. Clark of Broad Brook.

Her fiance is the son of Mrs. Gladys Sloan of 25 Chester Dr. and the late David Sloan.

Miss Clark, a graduate of East Windsor High School, is employed as a switchboard operator at the United Bank and Trust Co., Hartford. Mr. Sloan, a graduate of Manchester High School, is a senior at the School of Pharmacy of the University of Connecticut, Storrs. He is employed at the South Windsor Pharmacy and at the Best Pharmacy, East Hartford.

The wedding is planned for July 20.

## Voter Session Set Wednesday

A 6 to 8 p.m. voter-making session will be conducted Wednesday in the town clerk's office in the Municipal Building.

Eligible applicants must be at least 21 years of age, residents of Manchester for at least six months, and must be U.S. citizens.

The sessions are held on the first Wednesday of each month. In addition, new voters may sign up on any weekday, during regular office hours, with the town clerk or the registrars of voters.

## *Today in History*

By THE ASSOCIATED PRESS

Today is Monday, Feb. 5, the 36th day of 1968. There are 330 days left in the year.

**Today's Highlight In History**

On this date in 1937, a bitter controversy began when President Franklin D. Roosevelt proposed adding six new justices to the Supreme Court.

In 1924, President Woodrow Wilson became the first American president to be buried in the nation's capital.

In 1946, President Harry S. Truman ordered government seizure of 91 struck tugboat companies in New York harbor.

**Ten Years Ago...**

Gamal Abdel Nasser became the first president of the new United Arab Republic.

**Five Years Ago**

President John F. Kennedy asked Congress for a bold new approach to mental illness and mental retardation with federal aid to states.

**One Year Ago**

A huge anti-Russian demonstration at Peking airport blocked the departure of a Russian plane for six hours.

Large Selection
WILD BIRD SEED and FEEDERS
Our Own Specially Blended Pet Foods
Manchester Pet Center
995 Main St. 649-4273

FUEL OIL 15.4
200 Gal. Min. C.O.D.
24-Hour Burner Service!
R. B. REGIUS FUEL OIL
649-4908

### *Coventry*

## *Minister Installed*

The Second Congregational Church of Coventry was the scene of a Service of Installation for the new minister, the Rev. Robert K. Bechtold, last night.

Taking part in the service was the Rev. Nathanael Guptill, conference minister; the Rev. Leonard Kohlhofer of Middletown; the Rev. William E. Beldan Jr., pastor of the First Congregational Church of Coventry; the Rev. Raymond H. Bradley Jr. of Andover; the Rev. John Lacey of Vernon; Mrs. J. Martin Visny, deaconess of the host church and Everett Frost, retiring deacon of the host church.

Prior to the evening worship service, there was an Ecclesiastical Council of delegates from all the churchs in the Tolland Association. Credentials for the Rev. Robert Bechtold and the conditions of the "Call" by the church, along with a paper by the Rev. Mr. Bechtold were presented.

**St. Patrick's Dance**

St. Jude Council No. 4313, K of C, is sponsoring its eighth annual St. Patrick's Day Dance at 8:30 p.m. March 16 at the Knights of Columbus home on Snake Hill Rd. Music will be provided by Dick Adams' Orchestra. A roast beef dinner will be served during the program. Donations will be $6 per couple. Council members and guests are invited to make reservations with Paul Luft of Mansfield or Patrick Mohan of Bunker Hill Rd.

**Bulletin Board**

The local Republican Town Committee meets at 8 p.m. tomorrow in the Board Room of the Town Hall on Rt. 31. The nominating committee is to bring in a slate of proposed 29 candidates for the town committee to be voted on during the March party caucus and to take office at the April meeting.

The Senior Citizens of Coventry will meet at 1 p.m. tomorrow in the Church Community House on Rt. 44A. A business meeting will be followed by colored slides to be shown by Mrs. Harold Bumpus.

The Coventry High School office reports the marking period report cards were issued its students on Thursday.

Sylvester J. Ploufe will be in charge of the program during the 6:45 p.m. dinner meeting Wednesday of the Rotary Club in Coventry Grange Hall on Rt. 44A.

**Dance Club Meeting**

The Whirlaways Dance Club will have its annual meeting after a workshop at 8:30 p.m. Wednesday at Coventry Grammar School.

A "graduation" program will be held at the regular club level dance Feb. 10 at 8 p.m. at Coventry Grammar School. A potluck supper will be served before the dance for local club members and the "graduates." Ed Blain will be the caller. In charge of refreshments will be Mr. and Mrs. Donald Bowman and Mr. and Mrs. Edward Hansen.

Manchester Evening Herald Coventry correspondent, F. Pauline Little, tel. 742-6231.

### *Dam to Be Highest*

LOS ANGELES—The California Water Project will store the abundant waters of Northern California and control their flow more than 600 miles to the water-hungry south at a cost of more than $2.5 billion. A key facility will be 770-foot Oroville Dam, highest dam in the United States and the highest embankment dam in the Western world.

Custom Home Design
Manchester
Blue Print & Supply Inc.
690 Hartford Rd.
Manchester, Conn.
649-8693
Rockville Exch. Ent. 1495

Try Our Fluff Dry Service
FLAT WORK FINISHED
Body Clothes Dried & Folded
Very Economical
Call!
NEW SYSTEM LAUNDRY
AND DRY CLEANING
ON HARRISON ST. (44)
Off East Center St.
Opposite the Cemetery
For Pickup and Delivery Call 649-7753
Branches at: 501 Hartford Rd.
Also Pine Cleaners 656 Center Street

IF IT'S FORMAL
... WE RENT IT ...
ALL FORMAL WEAR IN STOCK AT ALL TIMES!

Regal
MEN'S SHOP
"The Marvel of Main Street"
901 - 907 Main Street
Manchester, Connecticut
"SPECIALISTS IN FORMAL WEAR RENTALS"

WE MAINTAIN OUR LOWEST PRICES
Day In ... Day Out ...
on PRESCRIPTIONS
... resulting in meaningful savings to you every day!
No ups and downs in your Prescription costs—no "discounts" today, "Regular prices" tomorrow!
No "reduced specials"—no "temporary reductions" on Prescriptions to lure customers!
At the same time, there is never any compromise in service or quality!
YOU GET OUR LOWEST PRICES EVERY DAY OF THE YEAR ... AND YOU SAVE MORE THROUGHOUT THE YEAR ... ON ALL YOUR PRESCRIPTION NEEDS.
We Deliver Everywhere Fast
TRY US AND SEE
Liggett FOR PRESCRIPTIONS DRUG Rexall STORE
AT THE PARKADE — WEST MIDDLE TPKE.
"We Save You Money"

USED TIRES

YOUR CHOICE...
WHITEWALLS OR BLACKWALLS
ANY SIZE $7.50 NO TAX OR TRADE-IN NEEDED
BRAKE ADJUSTMENT 49¢
FOREIGN CAR SERVICE
Compare this offer!

15-Point Engine Tune-Up
Includes all labor and parts listed below...Only $16.66
You get new spark plugs, points, rotor & condenser. Plus, our specialists will clean fuel bowl, air filter & battery, and check — ignition wires, distributor cap, starter, regulator, generator, fan belt, cylinder compression & battery.
2 IN 1 OFFER!

Brake & Alignment Service
Saves wear and tear on your car, which saves you money...
$5.55
Adjust brakes, add fluid, test. Inspect front wheel bearings. Align front-end. Rotate tires.
STORE HOURS: MON. AND TUES. 9 – 6 WED.-THURS.-FRI. 9–9 SAT. 9–4
GOODYEAR AUTO SERVICE CENTER
KELLY ROAD & VERNON CIRCLE 875-6292 or 646-0101



### *Bolton*

## Review Set Tonight of School Plan

The Board of Education will meet in open session tonight to review and act on educational specifications for the proposed renovation of the Notch Rd. school. It will then go into executive session to discuss the salary proposal by the Bolton Education Association.

The specifications for the conversion of the present elementary school into a middle school have been requested by the Public Building Commission. A discussion of the specifications was to be held at the regular board meeting next Monday, but the discussion has been moved up a week because of the PBC request.

The school board has asked that an estimated amount for the renovation be put on the town meeting call, which will include a request for money for the new elementary school.

The PBC said it needed more information before an estimate could be arrived at.

The BEA has presented its initial request for salaries and other negotiable items to the superintendent. Copies of this request have been sent to board members, who will discuss the request tonight.

The meeting will begin at 8 p.m. at the high school.

**School Paper Out**

The second edition of "The Busy 'B'", elementary school newspaper came home with students Friday, along with report cards.

It contains prose and poetry by the students, school notices, class news, riddles, and some answers to the question, what famous person would like to be?

The answers vary: Tommy Smothers, Jane Adams, Shirley Temple, Nancy Sinatra, Twiggy, Mrs. Kennedy, Mrs. Johnson, Miss America, "a good American citizen," Benjamin Franklin, Jackie Gleason and Liberace.

**Already, Christmas plans**

The Ladies Benevolent Society of Bolton Congregutional Church has set the date for its 10th annual Christmas fair. It will be held Nov. 2 from 10 a.m. to 5 p.m. and Mrs. Thomas Johnson will be general chairman.

**Bulletin Board**

The Public Building Commission will meet tonight at 8 in the town office conference room.

The fire commissioners will meet tonight at 7:30 at the firehouse.

Report cards will be sent home with high school students tomorrow.

An informational meeting on sex education courses to be given by the Bolton Youth Forum will be held tomorrow at the Community Hall at 8 p.m.

Manchester Evening Herald Bolton correspondent, Clemewell Young, tel. 643-8981.

## Safety Course Slated Fridays

A safety training course, cosponsored by the Aetna Life and Casualty Co., has been initiated by the town's Personnel Department for supervisory employes.

The primary purpose of the course is to prevent fatalities and personal injuries. It will be conducted for 12 consecutive Friday mornings in the Municipal Building Hearing Room.

## Public Record

**Warrantee Deeds**

The U & R Housing Corp. to Herbert E. and Beverly S. Flavell, property on Bette Dr.

Concetta M. Gallo to Maurice R. and Frances M. Brochu, property at 73-75 Wells St.

Katherine Hampton to Albert E. and Gemma L. Catalano, one-half interest in property at 26 Wetherell St.

Katherine Hampton to Wallace J. and Isabelle M. Parciak, one-half interest in property at 26 Wetherell St.

**Quitclaim Deed**

The Connecticut Bank & Trust Co., Elizabeth H. Smith, Robert H. Smith and Marjorie H. Bryant to Katherine Hampton, property on Wetherell St.

**Marriage Licenses**

Donald Cunningham Boas Jr., Lancaster, Pa., and Brenda Joyce Lailey, 24 Harvard Rd., Feb. 10, Emanuel Lutheran Church.

Charles Richard Perrin, New York City, and Linda Jean Neumann, Hebron, Feb. 4, Temple Beth Sholom.

# *Plan Outlined to Aid Eastern Area*

Conservation oriented planners and town officials from the 40-town Eastern Connecticut area last week heard plans for a vast 10 to 15-year resource and development program outlined by various state officials.

The towns of Coventry and Columbia were included in the plans, announced at a dinner meeting at the University of Connecticut.

The meeting was attended by 150 state legislators, mayors, selectmen, planning and zoning officials and interested citizens from each of the 40 towns.

Listing the objectives, as well as problems to be expected, in the development of the Eastern Connecticut Resource Conservation and Development (ECRCD) project were State Commissioner of Agriculture and natural resources, Joseph Gill; Assistant State Conservationist Robert E. Laramy Jr. of the U.S. Soil Conservation Service, and executive director of the Southeastern Connecticut Regional Planning Agency Richard B. Erickson.

Erickson called for upgrading the skills an deducation levels of workers in the Eastern Connecticut area, for highway improvements and for expansion of municipal facilities.

Laramy noted the project work plan would be drawn up, completed and sent to the U.S. Department of Agriculture by May 1. "We look forward to moving from the planning stage to the operations phase on July 1" he stated.

Funds for the project will come from various combinations of federal, state, town and private sources, Laramy explained.

The bulk of the work on ECRCD has been undertaken by Erickson and a 29-member technical assistance panel, under a $40,000 grant from the U.S. Department of Agriculture. It is one of 26 such projects in the United States.

The basic premise of the planning program will be to preserve the rural character of the area. "We may well refer to eastern Connecticut as a park within a 600 mile long city", Lt. Gov. Attilio Frassinelli, told those attending the meeting.

The area is the largest underdeveloped area in the "megalopolis" or "super city" stretching from Maine to Virginia, according to Commissioner Gill. Only six per cent of eastern Connecticut is devoted to urban uses, he noted.

The impetus for the proposed program must come from people at the local level, he warned, not from Washington.

One of the first projects of the program would include the undertaking of soil studies of the 40-town area. Local planning and zoning commissions need this information to adequately plan the land use for their towns, Gill explained.

Objectives of the plan, according to Gill, would be the identification of opportunities for the multiple use of resources and the integration of conservation and resource developments in local, regional and state plans.

Needed measures for protection of vital watersheds and prevention of flood damage would be planned, and the planning and application of conservation on individual land holdings could be promoted.

Studies would be made to determine the suitability of land for residential, industrial and other urban uses, and the development of water resources for recreation, water supply and other uses would be undertaken.

**Open Space Development**

Recreation and open space areas would be developed, and the conservation and multipurpose use of woodlands promoted.

The production and preservation of wildlife would be increased through improved habitat and other necessary conditions.

Efforts would be devoted to helping agriculture remain an important element in the economy and land use of the area.

The development of small industries to diversify employment in the area would also be encouraged.

Erickson noted some of the obstacles which "must be overcome if the area's potential for the better life is to be realized."

There are inadequate financial resources for many local facilities and services, the planning director stated. A lack of technical assistance to the officials of the smaller communities is also a problem.

"A significant portion" of current construction is taking place without adequate attention to good subdivision design. "Planning for urbanization has not included wise uses of natural resources," he stated.

The speakers noted approximately 320,000 persons live in the eastern Connecticut area, which covers 870,000 acres including 632,000 acres of woodlands.

Local officials will receive draft copies of the overall plan in the mail, Commissioner Gill announced. He called for comments and suggestions concerning the plan by mid-March.

Several points of the plan were brought up under questioning by the local officials.

**No Duplication Seen**

The proposed plan would not duplicate existing programs and presents the state's "golden opportunity" to preserve open spaces, it was noted.

Beautification is but one objective of the project, which would also provide an opportunity to get back some tax dollars in the form of financial and technical assistance.

Highway department planners will cooperate to maintain the beauty of an area.

If you "let them know what your interests are, they will work with you," Gill stated. "If you have trouble, let us know, and we will help you."

The project would not adversely affect the tax structure of the area since only a small part of the present tax structure rests on land reserves, it was pointed out.

A substantially lower tax base could give some "leverage" to get developers to leave wet lands for open space.

Landowners will need relief from the present liability laws if open spaces are to be opened

Perhaps the major obstacle to be overcome in the implementing of the plan, is for the towns involved to be convinced they can afford the program, officials noted.

Coventry and Columbia are both included in the Windham Region Planning Agency.

## LBJ Proposes Tax For U.S. Tourists

(Continued from Page One)

favorable at least to the principle of the balance-of-payments program.

"I don't think there is any question but that some action will be taken in this area by the committee," the Arkansas Democrat told an Indiana audience last week.

House Republican Leader Gerald R. Ford was not so encouraging in a weekend speech at Duke University, Durham, N.C.

"The proposal to restrict travel may run into trouble in Congress but it is too early to tell," he said, calling these restrictions and those on investment abroad "alien to a free society and destructive of free intercourse in goods and persons between nations."

**Comment Session**

The Board of Directors will conduct its semi-monthly comment session tomorrow, from 9 to 11 a.m., in the Municipal Building Hearing Room.

The session is for any Manchester resident who wishes to comment or complain or to make suggestions pertaining to any matter within the board's jurisdiction. Persons who appear are promised anonymity, and the comments are sent to the town manager's office for proper action.

### Vernon

## *Police Probe Five Breaks*

Vernon police are investigating five breaks into business places along Rt. 83, the first discovered shortly after midnight today.

At 12:45 a.m. a break was discovered at Golfland in Talcottville where a small window had been smashed near the door.

Glass in the candy machine was also broken and an unsuccesful attempt was made to open the machine. Police said nothing appeared to be missing, however.

At 3:40 a.m., Officer Frank Wrobel discovered a break at Clyde-Chevrolet. The door at the rear of the building was unsuccessfully pryed and entry was then made by smashing a large pane of glass near the door.

A soda machine was badly damaged but the coin box was not removed, police said. No other loss was reported with the exception of a few pennies.

A break at Fitzgerald Ford was discovered by the same officer at 4:05 a.m. where entry was gained by smashing a large window at the rear of the building. A soda machine was broken into, but no money was taken. Police said an attempt to open the cigarette machine was unsuccessful.

Two windows to locked offices were smashed along with the door to the parts room. An undetermined number of pennies were taken and a radio. Nothing else has been reported missing.

At 7:40 a.m. an employe of the Trudon Volkskagen reported an attempted break at the garage. The handle was broken on the side door and apparently the attempt to enter was abandoned, police said.

The last break was discovered this morning at 9 a.m. at the Dry Gulch Package Store, also in Talcottville. Entrance was made through a rear door, but it has not been determined, as yet, if anything was taken.

**Latin Growth Highest**

NEW YORK — The "teeming populations" of the Far East do not have the largest population growth rates. Latin America's 2.7 per cent annual increase in population is the world's largest, followed by the Near East (2.4), Africa (2.3), Oceania (2.2) and then Asia (1.8).

## *Reagan's Budget Seen Less Rigid*

SACRAMENTO, Calif. (AP) — Republican Gov. Ronald Reagan gave the Democratic-controlled California legislature a $5.7 billion budget today that calls for no new taxes and proposes cutbacks in the rate of spending for welfare and medical aid to the poor.

His record spending program for the fiscal year beginning July 1 also contains $216 million for property tax reductions for the elderly, the businessman and the homeowner.

It offers the University of California $280 million and the state colleges $224.4 million. The university sought $311 million and the colleges $249 million, hoping to regain funds lost when Reagan sharply slashed their budgets last year amid controversy.

In presenting the second budget of his administration, Reagan—who asked and got a $1 billion tax hike from last year's legislature—pledged there would be no tax increase this time.

He conceded the budget—which totals $5,699,536,034—is up 7.1 per cent from estimated spending this year. But he said this largest proposed spending bill in the history of any state is a tight budget, one that would provide for the needs of a population that will hit more than 20 million in the next year.

Although his economies are less rigid than last year, they are still expected to draw the opposition of Assembly Speaker Jesse M. Unruh and other legislative Democrats. They charge Reagan is trying to use his tightfisted fiscal policies as ammunition for a possible run at the presidency in this election year.

The assembly is 42-38 Democratic, and the senate is split 20-20. It takes a two-thirds vote in each house for budget passage.

On health and welfare, which gets 20.9 cents of every budget dollar, Reagan proposed the medi-cal spending be limited by the legislature to $336 million—up $62 million—even though he estimated expenditures would reach $402 million under the current formula.

The medi-cal program pays hospital and doctors bills for 1.5 million eligible poor.

Reagan said the state's share of weight programs in the coming year would be $466 million "if left unchecked."

But Reagan budgeted $456 million and said he would request changes in the welfare laws to keep spending to that figure.

He did not say what he would propose or where in the welfare or medi-cal programs he would seek cutbacks.

The $1 billion tax increase approved by last year's legislature set aside money for property tax cuts in 1968.

There is $155 million for a general property tax relief—money to be distributed through a formula, that would be determined by the legislature.

In addition, the budget contains money for $22 million to cut the property taxes of elderly homeowners and sets aside $39 million for a long-range program of eliminating the property tax on household furnishings and business inventories.

### *Coventry*

## Grand List Increased $1,457,305

The town's Grand List as of Oct. 1, 1967, according to the work completed by Assessor Samuel P. Allen, shows an increase of $1,457,305, or $27,608,250, as compared to the Grand List of October 1, 1966, of $26,150,945.

To arrive at the net figure of $27,608,250, exemptions allowed against the gross figure of $28,610,245 included 880 veterans' exemptions totaling $894,410, as well as 100 exemptions for the elderly totaling $107,585.

The breakdown of the gross list as submitted by Assessor Allen, follows: 2671 houses valued at $16,252,335; 1902 barns, sheds, garages at $1,000,075; 8687 house lots and building lots at $4,711,325; commercial buildings and mills at $583,655, and 19,552.4 acres of land at $1,862,325.

A total of 4,660 motor vehicles are valued at $2,967,335; machinery and water power at $161,040; horses at $7,730; cattle at $5,120; swine at $205; commercial furniture, fixtures and equipment at $88,405; farm machinery at $39,260; farm tools at $2,895; mechanics' tools at $1,560; goods of merchants and traders at $179,175; goods of manufacturers at $12,870; cables, water mains at $585,280; vessels at $68,465; all other taxable goods at $79,610, and the 10 per cent penalty charges account at $1,580.

**Tax Review**

The Board of Tax Review is accepting complaints on assessments at its second session from 7 p.m. to 9 p.m. tomorrow and again from 9 a.m. to noon next Saturday in the Town Hall on Rt. 31. The first session of the board was held this morning.

**'LANDMARK' BURNS**

CIRCLEVILLE, Ohio (AP) — Ohio's historic Logan elm is no more. The last surviving part of the tree, a six-foot stump, was burned over the weekend, apparently by vandals.

The tree had marked the spot south of Circleville where Chief Logan of the Mingo Indian tribe was believed to have made an impassioned speech in 1774 rejecting a peace treaty with the British.

The tree was destroyed by age and disease over the years, and the burning of its stump was not mourned.

"I'm glad the thing burned," said M. E. Noggle, president of the Pickaway County Historical Society. "It was such a miserable sight—it looked like a piece of driftwood.

MEN WANTED NOW TO TRAIN AS CLAIMS ADJUSTERS
Insurance adjusters and investigators are badly needed due to the tremendous increase of claims resulting from automobile accidents, fires, burglaries, robberies, storms and industrial accidents that occur daily. Top money can be earned in this exciting, fast moving field, full-time or part-time. Work at your present job until ready to switch over to your new career through excellent local and national employment assistance. Home office: 1872 N.W. 7th Street, Miami, Florida.
VA APPROVED. For details, without obligation, fill out coupon and mail today.
For prompt reply write to: Insurance Adjusters Schools Dept. 403 1872 N.W. 7th Street Miami, Florida 33125
Name .................. Age.....
Address.................
Zip ........Phone ..............
City ..................State......

shop SINGER now!
Touch & Sew* sewing machine by SINGER $149.95
Push-Button Bobbin winds right in the machine. One of five new TOUCH & SEW* sewing machines.
(model #239/675) SINGER* Console sewing machine $109.95
Economy straight stitch machine sews forward, reverse. Complete with handsome cabinet.
(model #239) SINGER* Portable sewing machine $79.95 (case included)
Straight stitch machine darns, mends, embroiders without attachments. Monograms, too!
(Model 221) FEATHERWEIGHT* sewing machine by SINGER $119.95
An 11 lb. portable that sews all fabric weights, forward and reverse. Carrying case $10 extra.
(model 237) SINGER* Zig-zag sewing machine $99.95 case included
Sews zig-zag to overcast, sew elastic, Darns, mends, embroiders without attachments.
SAVE! Demonstrators Display Models REDUCED UP TO $50
856 MAIN ST. TEL. 643-8883
and at all other Singer Centers
What's new for tomorrow is at SINGER today!*
SINGER
*A Trademark of THE SINGER COMPANY

New England's Leading Two-Year Professional School of
ACCOUNTING
HARTFORD INSTITUTE OF ACCOUNTING
66 Forest St., Hartford—Tel. 247-1115

THINK SMALL $1784.90
1968 Volkswagen Sedan
Delivered in Manchester
Equipped with leatherette interior, windshield washer, 2-speed electric wipers, heater, defroster, 4-way safety flashers, back-up lights, front and rear seat belts.

TED TRUDON VOLKSWAGEN
Rte. 83, Tolland Tpke. Talcottville-Manchester 649-2838

BOY SCOUT WEEK
FEBRUARY 7th-13th

Saluting Our Loyal Boy Scouts
saluting our loyal boy scouts
A Scout knows the meaning of loyalty, the value of integrity, the worth of service. We at Davidson & Leventhal are proud to serve the more than 5,000 members of the local Charter Oak Council as Official Headquarters for all Scout uniforms and equipment.
D&L
Manchester Parkade

one-jar skin care is out . . .
NOVESSCENCE is here!

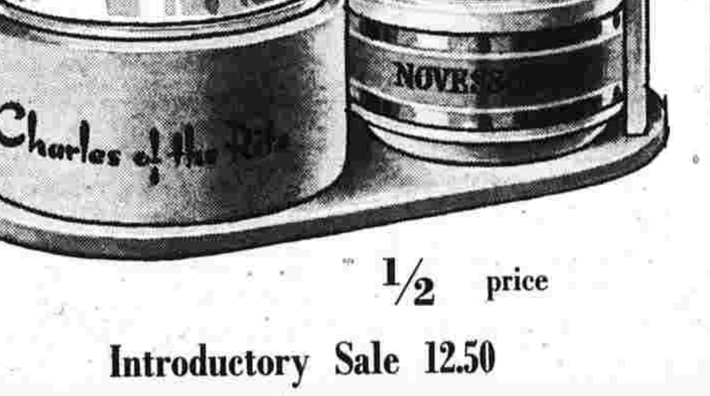

½ price
Introductory Sale 12.50
(after March 1, 25.00)
It's the spectacular new Charles of the Ritz double night cream treatment for dry skin. For the first time in cosmetic history, 2 perfectly balanced creams merge to give incredible complexion softness! A super-emollient and a humectant cream. When they team up on your skin, you get a new kind of smoother, finer, more supple texture only cream-upon-cream Novesscence can give. Try it now and save half!
Charles of the Ritz
(D&L, Cosmetics, all 4 stores)
D&L
FOUR STORES OF FASHION

5 FEB 5

Manchester Evening Herald

PUBLISHED BY THE HERALD PRINTING CO., INC.
13 Bissell Street
Manchester, Conn.
THOMAS F. FERGUSON
WALTER R. FERGUSON
Publishers
Founded October 1, 1881

Published Every Evening Except Sundays and Holidays. Entered at the Post Office at Manchester, Conn., as Second Class Mail Matter.

SUBSCRIPTION RATES
Payable in Advance

| | |
|---|---|
| One Year | $22.00 |
| Six Months | 11.00 |
| Three Months | 5.50 |
| One Month | 1.86 |

MEMBER OF THE ASSOCIATED PRESS
The Associated Press is exclusively entitled to the use of republication of all news dispatches credited to it or not otherwise credited in this paper and also the local news published here.
All rights of republication of special dispatches herein are also reserved.

The Herald Printing Company Inc., assumes no financial responsibility for typographical errors appearing in advertisements and other reading matter in The Manchester Evening Herald.

Full service client of N. E. A. Service, Inc.
Publishers Representatives — The Julius Mathews Special Agency — New York, Chicago, Detroit and Boston.

MEMBER AUDIT BUREAU OF CIRCULATIONS.

Monday, February 5

### A College At Depot Square?

We have been imagining lately a number of rather startling things we would have done, or would do, if we had been granted adequate power over the policies of municipalities and institutions.

Instead of buying up a certain number of choice suburban meadow acres for the new University of Hartford on Bloomfield Ave., we would have purchased an equal number of acres in the center of the worst conditions in Hartford's North End, leveled the dwellings there, and created a beautiful university campus there.

Instead of seeking choice country acres for the future campus of Manchester Community College, we would have it buy, from the Manchester Redevelopment Agency, the beautifully compact, utility-serviced, ideally-road-communications-serviced acres which used to be the Depot Square complex.

Instead of trying to take part of Center Springs park in order to locate a school where it can continue to serve an area which has sometimes been described as an incipient "core" area for Manchester, we would have the town of Manchester pick out the weakest section of this area, economically speaking, buy it up, clear the present buildings off it, and build the new school where some of the fading old houses were.

It is too late to locate the University of Hartford in the North End of Hartford, but there is afloat a proposal for a giant new experimental educational complex designed to deal with the endemic problems of the North End. If this materializes, and is then located in the midst, and in the place of, part of the existing residential structure of the North End, that will be one of the ways it accomplishes the most good.

We haven't the slightest idea whether it is too late for the Manchester Redevelopment Agency and the Manchester Community College to get together and turn Depot Square into the future site for the College. But we do think that, if it could be done, it would be a better permanent improvement of the site than the scheduled advent of another routine housing project or another routine shopping center.

As for Lincoln School, we can visualize little success for anybody trying to promote, under present conditions, such a drastic new scheme for public policy. Towns are used to looking for vacant lots for school purposes. But not even the idea that that is the most economical way to operate is guaranteed valid any more. It would be interesting to take the map and plot the most ideal locations for a new school, and then see what is presently located there, and how much it would cost to acquire it. What if it proved possible to eliminate a few unused nondescript commercial buildings instead of eliminating part of an existing public park?

But regardless of the specific chances for realization of any of these three imagined projects, the main underlying point to be made is this: that communities and institutions everywhere ought to make a much more intensive study of the possibilities for combining clearance of downgrade real estate with the kind of renewal possible through the construction of new public and semi-public institutions.

The best kind of renewal is sometimes not renewal at all, but something that creates an entirely different kind of asset to a community. There can be clearance and renewal in a sector which can leave that sector essentially the same as it was before, only temporarily newer and cleaner. A more imaginative kind of renewal can change the character of the sector entirely. Witness, as the handsome example far beyond the reach of most communities, but perhaps not entirely beyond some shrewd imitation on a smaller scale, Constitution Plaza.

### Out Of The Shadows?

In the official campaign photograph being distributed for Richard Nixon's new effort for the Presidency, there is a considerable play of light over one half of the face, a suggestion of shadow over the other. The face itself is narrower and more trim than it may have seemed to you the last time you saw it on television. The teeth are showing in that entertainer-type style which is intended to be friendly, and may seem friendly until one notices the tension of the actor muscles holding the lip drawn across the teeth. The eyes are looking right at you, making you guess, within yourself, whether you are frightened or reassured by what they seem to be saying to you.

It's a handsome beginning for a candidate who may feel, possibly quite correctly too, that he lost the Presidency in 1960 because his face wore dark and forbidding shadows on television.

Along with the new official campaign photograph, there is a statement of the candidate's own appraisal of his qualifications.

"Peace and freedom in the world, and peace and progress here at home," said Mr. Nixon in his announcement of candidacy, "will depend on the decisions of the next President of the United States. For these critical years, America needs new leadership.

"During 14 years in Washington, I learned the awesome nature of the great decisions a President faces. During the past eight years I have had a chance to reflect on the lessons of public office, to measure the nation's tasks and its problems from a fresh perspective. I have sought to apply those lessons to the needs of the present, and to the entire sweep of this final third of the 20th Century.

"And I believe I have found some answers."

Thus the suggestion, from the candidate's own campaign literature, that, along with the length of his experience in public service, he has now achieved that balance and poise of feeling and character, that depth of analysis, that maturity, which guarantee that he is now forever above and beyond any such public temperament as he displayed on the occasion of his last run for public office.

But for all the lingering shadow on even the streamlined face, for all the question still hanging over the largeness of mind and temperament being offered us, Richard Nixon has certain things going for him.

There are likely to be many Americans who, looking at the White House, will think that we could do worse, and have in fact, done worse.

And there are likely to be many Republicans who, looking over the field of Republican potentials, do not find it easy to agree on the particular Republican it should be in place of Nixon.

### The Confusion Of Road Signs

Somebody over in Germany has suggested that roads would be safer if at least half the road directional signs were taken down. The Christian Science Monitor picks up the suggestion and passes it on, with the comment that "in America there are areas where road signs have proliferated to a point where they are not merely confusing, they are positively contradictory."

The Monitor thinks that one trouble is that, "once a sign is up, it is seldom taken down," so that, in other words, we have signs still up which are obsolete, and which ought to be cleaned out once in a while, like an old attic.

Unfortunately, it is not the age of a sign which is necessarily the guide to its degree of helpfulness or confusion.

If we could get our highway signmakers and signposts to let down their hair and confess what they are really up to in some cases, we would find that they are not averse to letting a little gentle, but strategic, confusion into the mind of the passing motorist.

If, for instance there are two alternate routes a motorist may take to reach a certain destination, it is a rare situation when the authorities do not have some preference as to which route they would rather have the motorist take.

In such a situation, although they feel required to designate both routes, they are likely to give clearer and more prominent markings to one route than the other. Their aim is to pressure and nudge the motorist toward the particular route they would like to have get more of the traffic. Sometimes their only objective is good traffic management. Sometimes their objective is to be sure and funnel the unwary out-of-stater through some toll booths he might escape if all his through routes and connections were outlined to him with equal clarity.

The same dangerous condition—a lack of the fullest possible clarity in presenting alternative choices to the eye of the speeding motorist — can be found along some of the nation's most modern superhighways. At exit and entrance ramps, at intersections, at traffic circles, the complexity and multiplicity of the signs that have to be read are almost continually causing minor temporary confusions which can sometimes lead to major accidents.

We are still waiting the development of one standard national highway sign system. When it is devised and introduced it will, if it comes anywhere being the thing it ought to be, consist mainly of great big place and route names, accompanied by great big arrows, both visible to the naked motoring eye, day or night, from a distance of at least half a mile.

### Some Earthy Talk

One can feel sorry for Mrs. Lyndon Johnson because of the dressing down given her (and, indirectly, the President) at a White House luncheon.

But Miss Eartha Kitt's remarks on what is bothering the youth of America and their parents did serve to clear the air. Her statements brought home to the First Lady, in terms she doubtless had not heard before, the hard realities about American life.

In essence, Miss Kitt seemed to be saying that the social problems of the United States cannot be solved by sitting around a tea table in elegant, converse.

One of the troubles with being President is that the Chief Executive is often too far removed from the most important source of information there is—that provided by the common people.

Miss Kitt fixed that all right, by giving the Johnsons the lowdown, frankly and with feeling. — WATERBURY REPUBLICAN

Photographed By Reginald Pinto

CENTER CHURCH STEEPLE IN FOG

# Inside Report

by
**Rowland Evans Jr. and Robert D. Novak**

WASHINGTON — Obscured by the growing debate over what wasn't done and what should be done about the capture of the Pueblo is the harsh fact that not a single U.S. plane was at close hand January 22 to defend the spy ship.

Whether or not American planes could have accomplished much once the Pueblo was actually boarded is a matter of disagreement ever inside the Pentagon. Nevertheless, significant from a global standpoint was the absence of quickly available airpower. The closest U.S. jet armed with conventional bombs was in Japan, an hour's flight away, even though Communist North Korea had loudly advertised its intentions to divert U.S. efforts from Vietnam.

This has created sentiment on Capitol Hill for a full-scale inquiry into the defense of Korea once the Pueblo incident is resolved one way or another. A Democratic Senator, a senior member of the Senate Armed Services Committee, told us: "Somebody's going to lose his head on this one."

But beyond any single official's culpability is what the Pueblo incident tells about U.S. global power. The absence of aircraft in Korea suggests that the U.S. has been able to fight full-scale war in Vietnam without converting a peacetime economy only at the cost of stretching thin our global defenses.

Spread thin, the U.S. not only was unable to react quickly to prevent the Pueblo's capture but has been forced to tread most cautiously in its efforts to retrieve the ship. Thus, the U.S. is exposed as vulnerable to provocations anywhere in the world outside Vietnam at a time when the Communists are resuming the offensive in Vietnam.

Although the Defense Department declines to reveal the state of aerial defense in Korea, the details are well enough known to the Communists. On the day the Pueblo was captured, only four American planes were assigned to South Korea.

All were at a base less than 15 minutes flying time from the Pueblo. But one of these was under extensive repairs and not operational. The other three were equipped only with low-yield tactical nuclear weapons whose use could be authorized only by the President and therefore were utterly unable to help the Pueblo.

By chance, another four U.S. jets happened to be in Korea (a bit more distant from the Pueblo) in transit to another destination, but these also carried nuclear bombs. The 200-plane South Korean air force is inferior to the much larger North Korean force, and the U.S. scarcely wanted to promote a Korean-vs.-Korean confrontation in any event.

In the event of full scale war in Korea, sufficient American aircraft based on Japan and Okinawa would be available. But there was no contingency planning to supply aircraft to counter the small but serious provocation of Jan. 22.

Moreover, overall protection of the exposed intelligence ships had been slimmed down. Although the Defense Department such questions, it is known that two destroyers had been on station in the general area partly to protect the U.S.S. Banner (the Pueblo's predecessor spy ship along the Korean coast until early in January) but were transferred some six months ago.

There had been some warning of the attack on the Pueblo. In an unannounced incident several months ago, several Communist PT boats swarmed around the Banner and pestered her without actually boarding. The Jan. 9 broadcast from Radio Pyongyang in North Korea was unusually specific in its denunciation of "armed spy boats" charged with "infiltrating into the coastal waters . . . carrying espionage and subversive elements."

U.S. naval authorities were, understandably, calloused by past provocations and Communist diatribes. Furthermore, civilian officials at the Pentagon insist that air power could not have saved the Pueblo once it was boarded.

But that ignores the overriding consideration that there was no air power on hand anyway, which implies so much. To many, the silver lining of the Vietnam war had been the establishment of the U.S. as the only truly global power able to make conventional warfare in any corner of the globe. The Pueblo incident suggests that maybe the Communists never accepted that theory in the first place.

**A Thought for Today**
Sponsored by the Manchester Council of Churches

Knowledge we ask not —
knowledge thou hast lent
But, Lord, the will —
there lies our bitter need.
Give us to build above the deep intent
The deed, the deed.
(Prayer, by John Drinkwater)

Idealism is wonderful —but so long as we have such a tragic gap between the idea and the deed, even idealism serves humanity as a two edged sword.

The Rev. Ronald E. Haldeman
St. Mary's Episcopal Church

## Herald Yesterdays

### *25 Years Ago*

Lester Hohenthal of 22 Henry St. begins his duties as an instructor at the State Trade School on School St.

### *10 Years Ago*

Walter N. Grusha of 123 N. Lakewood Circle is elected president of the reorganized Exchange Club of Manchester.

Town directors approve a 10-year issue of low-interest bonds for construction of additions or alterations to Washington School.

**On This Date**

In 1783, Sweden recognized the independence of the United States.

In 1790, the first lawyers were admitted to practice before the U.S. Supreme Court.

In 1818, Jean Baptiste Jules Bernadotte, a former common soldier, became King Charles XIV of Norway and Sweden.

In 1917, Mexico became a federated republic of 28 states.

*Insurance Probed*

# Will Motorists Get Medicare Equivalent?

WASHINGTON (AP) — The process that brought the federal government into the health insurance field has begun to work in automobile insurance, much to the industry's dismay.

Whether the auto insurance people, unlike the doctors, are alert enough to head off the motorists' equivalent of medicare remains to be seen. What seems clear, however, is that one way or another there will be changes in the present system.

Expressions of wide and growing dissatisfaction by the motoring public with the rates and practices of auto insurance companies has been noted by President Johnson. In his State of the Union message he called for a government study of the industry.

Johnson is well behind Congress in his request. Four congressional committees have either announced investigations of their own or asked that a federal agency undertake one.

The possibility that such government scrutiny could lead to federal regulation, if not some form of federal accident insurance, has produced a searching self-examination within the industry and studies by outside observers. But the voices that have been raised as a result indicate wide differences of opinion about what should be done.

Suggested solutions range from minor tinkering with the present system to a proposed drastic revision that challenges the concept on which the system is based—namely, that someone has to be found at fault in every accident before a claim is paid.

Two law professors, Robert E. Keeton of Harvard and Jeffrey O'Connell of the University of Illinois, have devised the sweeping plan which, in essence, would operate like medical insurance. The victim of a traffic mishap would recover his actual medical costs and lost wages up to a fixed amount no matter who was at fault in the accident.

The professors say the present system is appallingly wasteful and rampantly unjust.

Only half the money paid out in premiums comes back in benefits, they say, adding:

—Claimants settle for far less than they are entitled to in the face of hard bargaining by insurance companies and long delays in paying off.

—Victims in accidents where no blame can be fixed, or where both parties are at fault, collect nothing.

The O'Connell-Keeton plan has won some advocates in the industry and more outside it. The fiercest attacks on it have come from the legal profession. And editorial in a recent issue of the American Trial Lawyers Association magazine called it "a collectivist idea that group security is more important than individual rights."

That lawyers have a stake in the present system is manifest. There are estimates that accident litigation now accounts for 65 to 80 per cent of the civil cases tried in U.S. courts each year and produces half the income of American lawyers. The Keeton-O'Connell plan would eliminate about 95 per cent of that business.

The existence of the plan and the controversy it has touched off in the industry have started a search for other alternatives. That search would be spurred by any government investigation.

## Fischetti

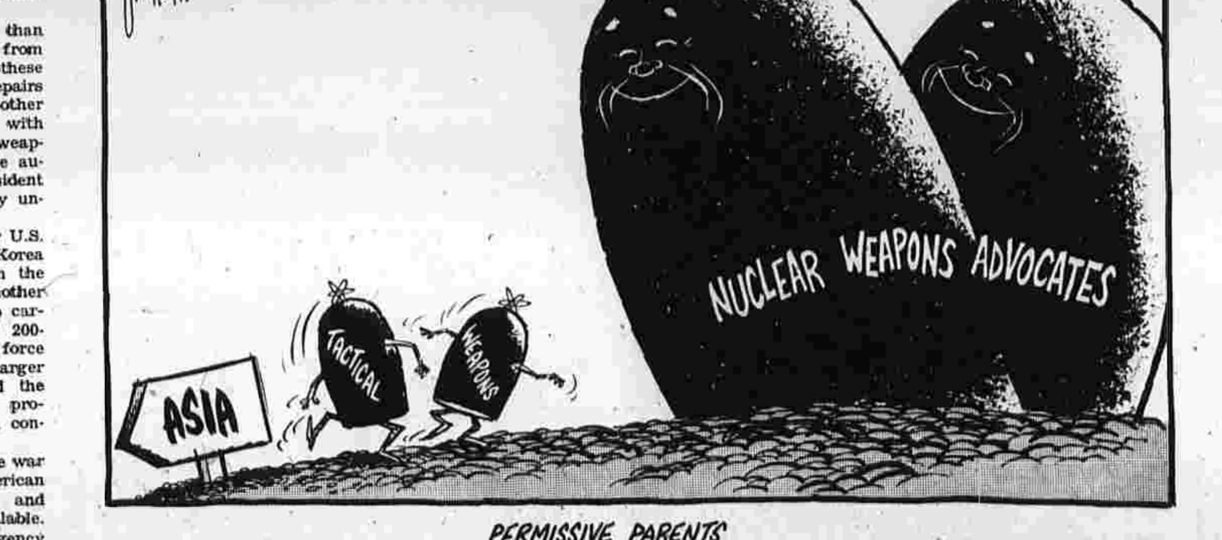


PERMISSIVE PARENTS



# The Baby Has Been Named

**Knofla, Amory Elizabeth,** daughter of Donald and Audrey Waddell Knofla, 30 Clyde Rd. She was born Jan. 26 at Manchester Memorial Hospital. Her maternal grandmother is Mrs. George H. Waddell, 465 Porter St. Her paternal grandparents are Mr. and Mrs. Albert Knofla, 108 Bluefield Dr. She has three brothers, John Henry, 10, David, 7, and Andrew, 2; and a sister, Tracy, 8.

* * * * *

**Page, Jennifer Lynn,** daughter of Richard E. Sr. and Madeline Goetz Page, Gehring Rd., Tolland. She was born Jan. 23 at Rockville General Hospital. Her maternal grandparents are Mr. and Mrs. Clarence H. Goetz Sr., Eaton Rd., Tolland. Her paternal grandparents are Mr. and Mrs. Thomas M. Page Sr., Cedar Swamp Rd., Tolland. She has a brother, Ricky, 6; and a sister, Kimberly, 3.

* * * * *

**Parzych, Timothy Stephen,** son of Kenneth M. and Mary Petcen Parzych, 1 Ellington Ave., Rockville. He was born Jan. 23 at Rockville General Hospital. His maternal grandmother is Mrs. John Petcen, Easthampton, Mass. His paternal grandparents are Mr. and Mrs. Stanley Parzych, Easthampton, Mass.

* * * * *

**White, Corianne,** daughter of Charles B. and Carol Smith White, Stuart Dr., Tolland. She was born Jan. 23 at Manchester Memorial Hospital. Her maternal grandparents are Mr. and Mrs. Walter B. Smith, 279 Isinglass Rd., Huntington, Conn. Her paternal grandparents are Mr. and Mrs. Arthur White, 215 Gulf St., Milford. She has three brothers, Charles Jr., 6, Christopher, 4, and Clayton, 2; and four sisters, Cathleen, 5, Karen, 3, and twins, Claudia and Cynthia, 1.

* * * * *

**Cloukey, Karen Jean,** daughter of Frederic and Jacqueline Howard Cloukey, 33 Spring St., Rockville. She was born Jan. 21 at Rockville General Hospital. Her maternal grandfather is Carl Y. Howard, Greenville, Maine. Her paternal grandparents are Mr. and Mrs. Arthur Cloukey, Sheridan, Maine. She has a brother, Eric Carl; and a two sisters, Tisa Ann and Shelba Ann.

* * * * *

**Trombly, Danielle Marie,** daughter of Walter Howard and Sheila Harvey Trombly, Stoughton Rd., East Windsor. She was born Jan. 29 at Manchester Memorial Hospital. Her maternal grandparents are Mr. and Mrs. Harold E. Harvey, 27 Shawnee Rd., East Hartford. Her paternal grandmother is Mrs. Margaret Trombly, 13 Hopewell St., East Hartford. She has two brothers, Walter Jr., 6, and Jeffrey, 5; and a sister, Michele Ann, 2.

* * * * *

**Ferguson, Laura Gail,** daughter of R. Max and Dorothy Smith Ferguson, Northfield Rd., Coventry. She was born Jan. 30 at Manchester Memorial Hospital. Her maternal grandparents are Mr. and Mrs. Malcolm H. Smith, Providence, R.I. Her paternal grandparents are Mr. and Mrs. M.D. Ferguson, Summerville, Pa. She has a brother, Clifford Scott, 3.

* * * * *

**Hollis, Christopher Jay,** son of Philip Jay and Diana Giuffre Hollis, 46 N. Main St. He was born Jan. 30 at Manchester Memorial Hospital. His maternal grandmother is Mrs. Josephine Giuffre, East Paterson, N.J. His paternal grandparents are Mr. and Mrs. John Hollis, Garfield, N.J.

* * * * *

**Alper, Jennifer Malia,** daughter of Don and Marilyn Matheis Alper, 99 Nike Circle. She was born Jan. 30 at Manchester Memorial Hospital. Her maternal grandparents are Mr. and Mrs. H.F. Matheis, Southern Pines, N.C. She has a brother, Christopher D., 3½; and two sisters, Sandra M., 21, and Deborah, 17.

* * * * *

**Conner, Marc L.,** son of Myron A. and Sheila Johnson Conner, 1108 Tolland Tpke. He was born Jan. 30 at Manchester Memorial Hospital. His maternal grandparents are Mr. and Mrs. Joseph Johnson, Camden, Maine. He has a brother, Anthony Chambers; and two sisters, Debara Chambers and Evelyn Chambers.

* * * * *

**McComb, Richard Andrew Jr.,** son of Richard A. and Mary Allison McComb, 7346D Landover Rd., Landover, Md. He was born Jan. 29 at Landover Hospital. His maternal grandparents are Mr. and Mrs. John Allison, 134 Hassig Rd., Torrington. His paternal grandparents are Mr. and Mrs. Robert W. McComb Jr., 11 Quaker Rd. His maternal great-grandfather is Mr. John Allison, Torrington. His paternal great-grandmother is Mrs. Robert W. McComb Sr., 11 Quaker Rd.

* * * * *

**Stevenson, Craig Richard,** adopted son of Richard Joseph and Carol Lauretta Stevenson, 163 Tanner St. He was born Dec. 27 in Hartford and came to his new home Jan. 29. His maternal grandparents are Mr. and Mrs. Carl Lauretta, Adams St. His paternal grandparents are Mr. and Mrs. Joseph Stevenson, 57 Phelps Rd. His maternal great-grandparents are Mr. and Mrs. Sebastian Gallo, 48 Stanley St., East Hartford. His maternal great-grandmother is Mrs. Pauline Lauretta, 23 Green Ter., East Hartford. His paternal great-grandfather is Joseph Sharp, Willimantic.

* * * * *

**Chase, Katherine Louise,** daughter of W. Thomas and Linda Smith Chase, 304 E. Capital St., Washington, D.C., formerly of Bolton. She was born Jan. 30 at George Washington University Hospital, Washington, D.C. Her maternal grandmother is Mrs. Katharine H. Smith, Notch Rd., Bolton. Her paternal grandmother is Mrs. Rhoda L. Chase, New Ipswich, N.H.

* * * * *

**Jones, Eric Todd,** son of Timothy and Marian Rauza Jones Gehring Rd., Tolland. He was born Jan. 28 at Manchester Memorial Hospital. His maternal grandmother is Mrs. Peter Stereo, Grant Hill Rd., Tolland. He has two brothers, Kenneth, 13, and Rodney, 8; and a sister, Rosanne, 10.

* * * * *

**Carini, Dana Lee,** son of Edward Lewis Jr. and Janet Rivers Carini, 15 Westfield St. He was born Jan. 26 at Rockville General Hospital. His maternal grandparents are Mr. and Mrs. Robert Rivers, 15 Westfield St. His paternal grandparents are Mr. and Mrs. Edward Carini, Brookfield Rd., Bolton.

* * * * *

**Clapp, Wendy Helaine,** daughter of John L. and Patricia Hiller Clapp, 8 Middle Rd., Ellington. She was born Jan. 25 at Rockville General Hospital. Her maternal grandparents are Mr. and Mrs. Russell J. Hiller, 29 Tolland Ave., Rockville. Her paternal grandfather is Jarvis N. Clapp, Main St., Ellington.

* * * * *

**Reichl, Claudia Christine,** daughter of Gunter and Ingrid Bantel Reichl, 81 Walnut St. She was born Jan. 30 at Manchester Memorial Hospital. Her maternal grandmother is Mrs. Maria Bantel, 81 Walnut St. Her paternal grandparents are Mr. and Mrs. Josef Reichl, Munich, Germany. She has a brother, Michael Stefan, 3; and a sister, Ilona Beate, 5.

* * * * *

**Abbruzzese, Jerry Kevin,** son of Gennaro and Mary Forand Abbruzzese, Maple St., Vernon. He was born Jan. 31 at Manchester Memorial Hospital. His maternal grandparents are Mr. and Mrs. Oscar Forand, Dobson Rd., Vernon. His paternal grandparents are Mr. and Mrs. Antonio Abbruzzese, 244 Maple Ave., Hartford.

* * * * *

**Uhl, George Douglas,** son of George David and Carole Ambrose Uhl, Star Route, Mansfield Depot. He was born Jan. 31 at Manchester Memorial Hospital. His maternal grandmother is Mrs. Isabel Ambrose, 257 Hubbard St., Glastonbury. His paternal grandparents are Mr. and Mrs. Edward Uhl, Flushing, N.Y. He has three sisters, Diana, 5, Deborah, 3½, and Dawn, 1½.

* * * * *

**Geromin, Aaron Sean,** son of Hugo Jr. and Suzanne Staubach Geromin, 64 Lakeview Dr., Coventry. He was born Jan. 31 at Manchester Memorial Hospital. His maternal grandparents are Mr. and Mrs. Richard Staubach, Wapping. His paternal grandparents are Mr. and Mrs. Hugo Geromin Sr., Higganum. He has a brother, Daniel Joseph, 1½; and a sister, Gretchen Ruth, 2½.

* * * * *

**Bredice, Jan,** daughter of John J. and Carol Anderson Bredice, 75 Farm Dr. She was born Jan. 31 at Manchester Memorial Hospital. Her maternal grandparents are Mr. and Mrs. Charles Bruemmer, Matawan, N.J. Her paternal grandfather is Charles Bredice, Congress Ave., Waterbury. She has two brothers, Gregory, 9 and Brad, 5; and a sister, Laura, 10.

*Tolland*

## Town Clerk Ends Hours On Saturday

Town Clerk Gloria Meurant has announced the cancellation of Saturday office hours effective this week. The office will be open daily Monday through Friday from 9 a.m. to 4 p.m. No evening hours will be scheduled.

The change in hours was approved last week by the Board of Selectmen, acting on Mrs. Meurant's request.

The Board of Finance recommended the town clerk's office be open Monday through Friday from 9 a.m. to 4 p.m. and Saturday from 9 a.m. to noon, when they set the $7,200 salary for the position several weeks ago. They stood by their original recommendation last week but the decision up to the Selectmen.

Mrs. Meurant told the selectmen the amount of business conducted on a Saturday does not warrent the opening of the office. If someone needs the services of the town clerk on Saturday they can call and arrange an appointment, she said. Saturday hours will be held at special times such as dog license season, according to the selectmen.

**Boy Scout Banquet**

Tolland Boy Scouts will observe their 25th anniversary at Saturday's annual banquet to be held at 6:30 in Tolland High School.

The troop charter will be presented by Prescott Brown, assistant commissioner of the Charter Oak Council. A court of honor will be held, and boys will receive awards from Tenderfoot to Eagle rank.

The troop's newest Eagle Scout Rene Blanchette will receive his badge during the ceremonies. Blanchette is the son of Scoutmaster and Mrs. Raymond Blanchette, Brown Bridge Rd.

The six previous local Eagle Scouts have been invited to attend the banquet. They are David Lojzim, Richard Webber, Richard Hirth, Donald Zabiansky, Edward Pekham and Frederick Peckham.

**The Scoreboard**

The three-way tie for first place in the Boys Basketball League continues this week with Krechko Brothers, Clinton Press and Wanat's tied with 5-2 records. Lipman Chorches placed second with 4-3; Savings Bank of Tolland 2-5, and Sport Mart 1-6.

Clinton Press edged out Savings Bank of Tolland 18-17 in overtime. Bobbie Noonan was high scorer and outstanding player for Clinton Press scoring all 18 points. Al Koths was outstanding player and Tim Blauvelt high scorer for the Bank team.

Wanat's defeated Sport Mart 12-10, with Mike Miville high scorer and outstanding player for Wanat's. Ken Hoke played an outstanding game for Sport Mart and Steven Gray was high scorer.

Krechko Brothers defeated Lipman Chorches 27-17 led by Richard Charland as high scorer and outstanding player with 12 points. Jim Duell was outstanding player and Jim Baker high scorer with seven points for Lipman Chorches.

**Tolland Juniors Notes**

The cast members of "Little Prison" will rehearse Thursday night at 7:30 at the home of Mrs. John McCarthy, Grahaber Rd.

Tickets for the Tolland Junior Woman's Club sponsored Military Whist Card Party may be obtained from Mrs. James Broderick, Cook Rd., or at the door. The event will be held Friday night at 7:30 in the Italian-American Friendship Club, Kingsbury Ave. Mr. and Mrs. Edward McKeever of Manchester will serve as instructors. Mrs. William Rady of Reed Rd. is chairman of the event. Proceeds will be used to benefit civic projects.

**Bulletin Board**

The Planning and Zoning Commission will meet tonight at 8 at the Town Hall.

The Public Health Nursing Committee will meet tonight at 8 in the Religious Education Building of the United Congregational Church.

The first in a 15-week series of Adult Religion Course Classes will be held tonight at 7:30 in St. Matthew's Parish Center. Sister Mary Hugh will serve as instructor, for the course explaining the church doctrines as affected by Vatican II.

The United Congregational Church Pilgrim Fellowship Basketball team will play the Vernon First Congregational Church team tomorrow night at 8:30 at the Vernon Elementary School.

The Board of Selectmen will meet tomorrow night at 7:30 at the Town Hall.

The executive board of the Tolland Junior Woman's Club will meet tomorrow night at 8 at the home of Mrs. Richard Carlson, Willie Circle. Co-hostess will be Mrs. Paul Palmer.

Manchester Evening Herald Tolland correspondent, Bette Quatrale, tel. 875-2845.

### *Biggest Prep School*

HONOLULU — one of Hawaii's leading schools is Punahou, a privat epreparatory institution that has 3,500 students in kindergarten and through the 12th grade. The largest independent prep school in the United States, it is on a 76-acre campus near downtown Honolulu.

**YOUNGSTER FIGHTS POLLUTION**

PORTLAND, Ore (AP) — Amy Steinback, 9, is so concerned about smog in Portland that she sent her 25 cents allowance to Gov. Tom McCall to help fight air pollution.

The third-grader wrote, "I am . . . very sorry that the air was ever dirty. Last night it was so thick you couldn't see the street light. The paper said that ours is thicker than New York. Here is 25 cents to help you."

Window shades of lovely Du Pont "Tontine" are easy to wash. Will look like new. Won't crack, fray or pinhole. Available in many attractive colors. Just call us. We will be glad to measure your windows and give you a free estimate for new "Tontine."

DU PONT TONTINE.
E. A. JOHNSON PAINT CO.
723 MAIN ST., MANCHESTER

Coventry

## *Meeting Set To Prepare For Visitors*

Anyone in the community is welcome to attend a meeting in the high school cafeteria this evening at 7:30 to help formulate plans to entertain and house 50-60 young people and several adults from Coventry, England.

The Coventry group will be flying here, arriving July 8 and leaving July 26. Families who would enjoy being hosts to an English visitor can call Mrs. William G. Glenney Jr., Silver St. so that a visitor can be assigned.

According to the "Coventry-to-Coventry" program chairman, Mrs. Donald C. Smith, decisions must be made as to the amount and type of activities to be held during the visit. "It is hoped that a strong response from the community will be forthcoming", Mrs. Smith notes.

The program took shape last summer, when correspondence between the towns showed interest in such a visit. Preliminary meetings have been held, with final plans awaiting definite arrival dates for the Coventry, England group.

During the summer meeting on the visit, there was also discussion of a possible return visit, with residents of the Connecticut Coventry possibly making a trip to the English Coventry in the summer of 1969.

**Evening of Folk Music**

The clergy and the youth groups of Coventry are sponsoring an evening with Bob Smith, folk singer, composer and recording artist, on Sunday Feb. 11 at 7 p.m. at St. Mary's Roman Catholic Church. Smith is well known among Connecticut Congregationalists for his work with youth at Silver Lake Conference Center, on "Friendship Teams" visiting local churches and for his part in annual assemblies at the Bushnell Auditorium.

He describes his program for Feb. 11 as "folk singing with a message", in which he sings, talks and involves his audience. At present Smith is teaching school on Staten Island, New York in addition to his many performances in and out of Connecticut.

The program at St. Mary's in February is open to all high school young people of the Coventry area and their guests as well as adult advisors. There will be no admission charge as the cost has been under-written by the churches. Refreshments will be served.

**Resignations Received**

Selectmen received resignations from two key positions Thursday night. Karen L. Barnes, Republican registrar of voters in the first district is resigning effective March 1. James Zuccardy, chairman of the industrial development commission, is resigning effective immediately. Both vacancies will be reported to the Republican town commitee, who will supply names for replacement.

William Hurley and Joseph Hayman, two town residents who are also employes of the State Department of Community Affairs, appeared briefly at the meeting. Speaking as citizens, the men said, they would like to see Coventry take some steps to see what programs in this department are available. "People from the department are more than willing to come out and talk to townspeople to discuss programs the town might undertake," they said.

Many such programs are funded in whole or in part by the Department of Community Affairs, the men said. Programs of the department enable a town "to take a good hard look at itself" and find out what direction it wishes to take in its growth and development.

Both Robert Gantner and First Selectman Michael Pesco said they were aware of the department's activities, but had not as yet had time to pursue it any further. Pesce thanked both Hurley and Hayman for attending the meeting "and taking the time and interest to remind us of this."

LOFT'S KITCHEN
FRESH CANDY
WELDON DRUG CO.
767 MAIN STREET

FLETCHER GLASS CO. OF MANCHESTER
"When You Think of Glass, Think of Fletcher"
649-4521
54 McKEE STREET
TUB ENCLOSURES & SHOWER DOORS from $25.00 to $45.00
Now is the time to bring in your screens to be repaired. Storm window glass replaced.
AUTO GLASS INSTALLED
GLASS FURNITURE TOPS
MIRRORS (Fireplace and Door)
PICTURE FRAMING (all types)
WINDOW and PLATE GLASS

Manchester's Oldest with Finest Facilities
WATKINS-WEST FUNERAL SERVICE
ORMAND J. WEST, Director
William Lennon, Associate Dir.
142 EAST CENTER ST.
Capable — Conformable — Courteous
• ESTABLISHED 1874 •

Watkins
OF MANCHESTER
MANCHESTER 643-5171
I love my back
If you really do, you'll treat it to back-supporting, ultra-firm Musco-Pedic or Verto-Rest Bedding by Holman-Baker. This deluxe bedding was designed primarily for those with back disorders from suggestions of orthopedic surgeons. But folks with normal, healthy backs immediately discovered how wonderful it is for deep, refreshing sleep. So, if you love your back, try this bedding at Watkins tomorrow. $99.50 for each piece. Special sizes to order!

4½%
Manchester SAVINGS & LOAN Association
No time like the present
Today . . . tomorrow at the latest . . . you should begin saving the Manchester Savings & Loan way . . . at 4½ per cent dividends. There's no time like the present, and no better way to earn 4½ per cent. For there are no strings attached to a Savings & Loan 4½ per cent plan.
You can deposit as much as you want any time you want. Your savings begin earning 4½ per cent dividends immediately. Dividends are compounded quarterly which means you get dividends ON dividends as well as savings.
If you should need money quickly, there's no problem at Savings & Loan. No advance notice to withdraw is necessary. Your money is always available at a moment's notice. No waiting.
There's no time like the present to start earning 4½ per cent dividends. So why not start right now?
FEDERAL SAVINGS AND LOAN INSURANCE CORPORATION — SAFETY OF YOUR SAVINGS — INSURED UP TO $15,000
* * * * *
1007 MAIN STREET, NEAR MAPLE STREET - TEL. 649-4588
COVENTRY OFFICE - ROUTE 31 - TEL. 742-7321
MANCHESTER'S OLDEST FINANCIAL INSTITUTION

5 FEB 5

**STAR GAZER** — By CLAY R. POLLAN

Your Daily Activity Guide According to the Stars.

To develop message for Tuesday, read words corresponding to numbers of your Zodiac birth sign.

| | | |
|---|---|---|
| 1 Romance | 31 Benefit | 61 Friend |
| 2 Sidestep | 32 Rises | 62 Possessions |
| 3 The | 33 To | 63 To |
| 4 Kindnesses | 34 Air | 64 Arrange |
| 5 Performed | 35 Repair | 65 Trouble |
| 6 Light's | 36 On | 66 A |
| 7 Situations | 37 You're | 67 Or |
| 8 In | 38 The | 68 Side |
| 9 The | 39 It | 69 Of |
| 10 Now | 40 Sales | 70 Neighbor |
| 11 Close | 41 You'll | 71 Story |
| 12 Your | 42 You | 72 Or |
| 13 Get | 43 Or | 73 Credit |
| 14 Deals | 44 An | 74 Later |
| 15 Social | 45 Meet | 75 Sweethearts |
| 16 That | 46 For | 76 Better |
| 17 Just | 47 Elderly | 77 Makes |
| 18 Picture | 48 And | 78 Pet |
| 19 Changed | 49 Over | 79 Sense |
| 20 Would | 50 Replace | 80 In |
| 21 In | 51 A | 81 Too |
| 22 To | 52 Keeping | 82 Way |
| 23 Think | 53 Family | 83 Needs |
| 24 Will | 54 Compromise | 84 Rosy |
| 25 Lead | 55 New | 85 Go |
| 26 Excellent | 56 There's | 86 Suspense |
| 27 Time | 57 Other | 87 Ahead |
| 28 Green | 58 Member | 88 Side |
| 29 Make | 59 Someone | 89 Attention |
| 30 Touch | 60 Libra | 90 Out |

ARIES MAR. 22 – APR. 20: 4-5-10-24-31-42-74
TAURUS APR. 21 – MAY 21: 3-6-17-19-22-28-85-87
GEMINI MAY 22 – JUNE 22: 41-45-51-55-61-67-70
CANCER JUNE 23 – JULY 23: 2-7-16-20-25-63-65
LEO JULY 24 – AUG. 23: 44-47-53-58-72-78-83-89
VIRGO AUG. 24 – SEPT. 22: 12-15-18-32-36-38-84-88
LIBRA SEPT. 23 – OCT. 23: 1-8-9-34-46-60-75
SCORPIO OCT. 24 – NOV. 22: 26-27-33-35-43-50-62
SAGITTARIUS NOV. 23 – DEC. 22: 23-39-49-56-66-76-82-90
CAPRICORN DEC. 23 – JAN. 20: 11-14-29-40-48-64-73
AQUARIUS JAN. 21 – FEB. 19: 13-21-30-37-52-59-80-86
PISCES FEB. 20 – MAR. 21: 54-57-68-69-71-77-79-81

Good · Adverse · Neutral 2/6

## Tolland

# Democrats of 48th District To Hold Convention in Town

Tolland has been selected as the site for the Democratic convention for state representatives from the 48th district, including the towns of Tolland, Ellington and Somers. No date for the convention has been set.

A caucus, tentatively scheduled for Feb. 23 will be held to elect members to the Democratic Town Committee and to appoint delegates to the various party conventions this summer.

A slate of 24 town committee members will be presented including William Baker, Paul Bakke, Earl Beebe, Walter Bilecki, Mrs. Ann Bloomfield, Mrs. Barbara Burnham, John Burokas, Atty. Harold Garrity, Mrs. Irene Gay, Atty. Preston Harding, Mrs. Edith Knight, Uriah Mathison, David Mullholland, Joseph Nedwied, William Salmond, William Swanback, Eugene Wanat, William Dowd and Joseph Kolwicz.

New members receiving town committee endorsement Friday night include Walter Rau, Franklin Groves, Richard Fox, Richard Silvay, and Chester Thifault.

The Democratic Town Committee will begin a series of special election events Feb. 16 when a speaker has been scheduled to discuss the candidacy of Senator Eugene McCarthy.

The Democrats are looking for a person interested in serving as assistant registrar of voters. Interested persons may call registrar Mrs. Walter Rau, Laurel Ridge Rd.

**Holy Name Society**

An evening Mass for deceased members of the Holy Name Society will be held at 8 p.m. Wednesday, followed by a regular meeting of the organization in the Parish Center. Donald Cameron of New London will discuss the "Cursillo Movement" which will be followed by a question and answer period and refreshments.

**Cupcake Sale**

The Tolland 4-H will hold a cupcake sale Friday at the high school from 8 to 8:30 a.m.

**VFW Visit**

Laura Roberts, VFW Third District president and member of the Manchester Post, will make an official visit to the local VFW Auxiliary tonight. All members have been requested to attend the meeting.

**St. Matthew's Guild**

St. Matthew's Women's Guild will sponsor a folk Mass Feb. 14 at 7 p.m. The special service will be followed by a short social hour in the Parish Center. The event is open to the public and families are welcome to attend.

The annual Guild Fashion Show will be held March 28 in the Parish Center.

**Lenten Series**

The Board of Deacons of the United Congregational Church will sponsor a Lenten Series of speakers on "The World in Which the Church Ministers." The series will begin Feb. 28 and run for six weeks ending March 27.

Subject of the first lecture, Feb. 28, will be "Life in North End Hartford." The guest speaker is a graduate of the University of Connecticut, a former resident of the north-end section of Hartford and a member of a committee to form the Savings and Loan Society of North End Hartford.

The March 6 meeting will feature Dr. Joseph Kristan, of Rockville who will speak on "The Religious Role of Healing". "A Ministry to the State Prison and Jail" will be the subject of the March 13 meeting; "The College Student Faces a Changing World" will be explored at the March 20 meeting; "Prayer in a Changing World at the March 27 session, and "The Church in a Changing World" on April 3.

Manchester Evening Herald Tolland correspondent, Bette Quatrale, tel. 875-2845.

Of the 9,249 airports in the country, only 518 are used by the commercial airlines, according to the Federal Aviation Administration.

## Rham District

# 16 Selected For Festival

Robert Clowes, music director at Rham High School, has announced that 16 students have been selected to perform in the All Eastern Connecticut Music Festival to be held at the University of Connecticut on March 8 and 9.

Members of the All Eastern Chorus will be May Egan, Marilyn Ellis, April Mott, Patricia Ratti, Cynthia Raymond and Lawrence Wilhelm.

Performing with the All Eastern Orchestra will be Dawn Price on the French horn, Deborah Wythe on the cello and John Zimmer on the string bass.

Selected for the All Eastern Band are Karen Berk on clarinet, Martha Blowen on oboe, Raymond Brunell on sousaphone, Susan Drew on clarinet, Rebecca Donahue on clarinet, John McGuire on French horn and David Moe on bass clarinet.

The Symphonic Band at Rham is presently completing plans for its annual exchange concert. This year the band will play host to the students from Hinsdale High School, Hinsdale, N.H. The concert will be performed at Rham on March 2. The Rham Symphonic Band will travel to Hinsdale on March 22, 23 and 24. Tickets for the concert may be purchased from any member of the band or by contacting the music department at the high school.

**Narcotics Program**

Rham students in Grades 9 through 12 had special assemblies last week to hear special programs on narcotics the use and results. One film, "Narcotics, Pit of Despair," was shown by Detective Fred Avery of the Connecticut State Police.

The other program was a talk by Dr. Marvin Malone of the University of Connecticut School of Pharmacy on "Drugs of Abuse."

**PTA Meeting**

The Rham Parent Teacher Student Association will meet today at 7:30 p.m. in the Commons area. The meeting will be particularly important for fathers. The speaker for the evening will be William J. Henaghan, Chief of the Psychiatric Social Workers at Middlesex Hospital. His topic will be the role of the father in the family. Henaghan's experience includes work at the Connecticut Valley Hospital and the Mental Hygiene Clinic of the Veteran's Administration. He has a graduate degree in Social work from the University of Connecticut.

**School Menu**

The menu to be served at the Rham High School cafeteria this week is: Monday, baked luncheon meat, home fries and whole kernel corn; Tuesday, breaded veal steak with tomato sauce, mashed potatoes, buttered green beans; Wednesday, la pizza casserole, molded gelatin salad; Thursday, meat loaf and gravy, buttered rice, peas; Friday, soup, tuna boats, potato chips.

### Hearing Set in Bristol

WATERBURY (AP) — A dispute between the Waterbury newspapers and the Thomaston Sewer Commission has been scheduled for a Feb. 15 hearing in Bristol Circuit Court.

The jointly owned Republican and American newspapers contend the commission has refused to disclose public records concerning proposed projects to stop pollution in the Naugatuck River at Thomaston.

The papers said they appealed to the court after being barred seven times from commission meetings.


T. AGNEW & CO.
Business Machines and Supplies
Duplicators Adding Machines Photo-Copy
Authorized Agent For:
ADLER Standard and Electric Typewriters
Tempo-GEHA Silk Screen Duplicators
Electronic Stencils Cut
"Factroy-Trained" Service Men!
Fully Equipped Service Dept.
NEW | USED | RENTALS
188 West Middle Tpke.—643-1811—Manchester

FUEL OIL
16 4 PER GALLON C.O.D.
We Guarantee . . . $1,000 Reward if proven that the oil you buy from us not equal or superior to any other on the market!!
COOPERATIVE OIL COMPANY
643-1553
Give 24-Hr. Delivery Notice
315 Broad St., Manchester

Caterer's Kitchen
Chicken Pies or Beef Pies
Generous portions of chicken or beef in a savory gravy with vegetables—topped with a flaky, golden-brown crust. Superb flavor!

12 oz size 49¢ ea
Barbecued Chickens 69¢ lb

Special for Monday, Tuesday and Wednesday only!
Minute Maid Orange Juice

Just whip a can out of the freezer . . . and presto — orange juice with that fresh fruit flavor, full of Vitamin C for your family's health and well being.
3 12 oz cans 89¢

Stop & Shop
mini-pricing®
...the maxi-men give it meaning

Maxi-men think customers come first
With mini-pricing®, you'll always get the lowest possible prices. And have the most pleasant shopping trip. Because the maxi-men think all customers should be satisfied customers. That's what sets mini-pricing® apart. And makes it better.

No stamps ...no games
We don't give stamps, play games or run races here at Stop & Shop . . . we offer mini-pricing® instead. We can't offer you both gimmicks and savings, so our policy is to offer low, low prices on quality foods, week after week, after week. That's mini-pricing®!

Specials for Monday, Tuesday and Wednesday only!
Chuck Steak
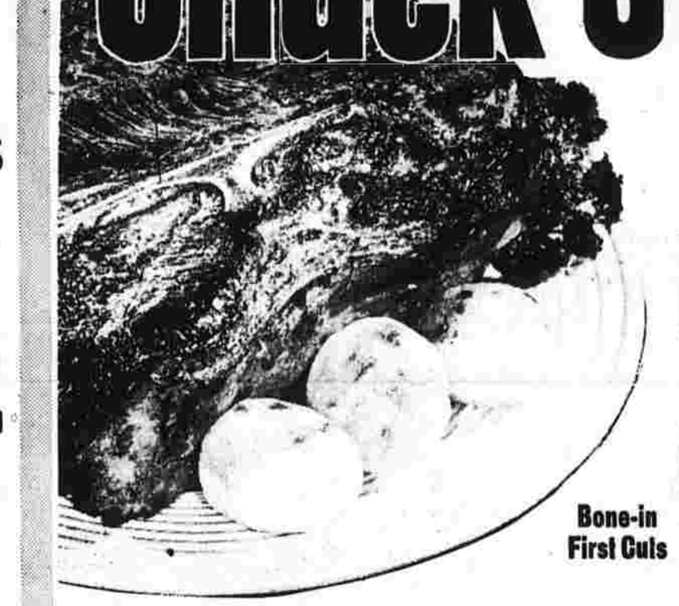
A real tasty cut of meat at a really low price. Delicious broiled or for a change of pace meal . . . braise meat in your Dutch oven. Remove meat and brown large sliced onion and small can of mushrooms. Return meat to pot, season and cover with water. Cook slowly until tender in tightly covered pan. U.S.D.A. CHOICE!
Bone-in First Cuts 38¢ lb
Swift "TOPPY" BACON Sliced, sugar-cured bacon with sweet smoked flavor. 49¢ lb
Chuck Steak (Blade Cut) 48¢ lb
London Broil Steak Shoulder 88¢ lb
Fresh Ground Chuck 68¢ lb
We reserve the right to limit quantities

Specials for Monday, Tuesday & Wednesday!
Iceberg Lettuce

Fresh crisp, California lettuce and ripe red tomatoes for your favorite salad.
head 19¢
Firm Tomatoes 12 oz packages 2 pkgs 49¢

Singleton Shrimp Cocktail, 3 pack 4 oz jar 79¢
Blue Bonnet Margarine 3¢ OFF LABEL 1 lb pkg 2/57¢
Stop & Shop PREMIUM Margarine 1 lb pkg 4/88¢
Icco Grated Parmesan Cheese 5 oz can 49¢
Austrian Alps Gruyere Cheese 6 oz pkg 29¢
Countryfine Sliced Swiss Cheese 16 oz pkg 79¢

Fresh Apple Pies 49¢
Our Maxi-Men bakers love apple pies . . . so they go all out to bring you the juiciest, tastiest apple-y pie imaginable! 1 lb, 5 oz package.
Apricot Filled Danish 49¢
Take a coffee break . . . anytime . . . to enjoy this delicious pastry. 12 oz pkg

National Children's Dental Health Week February 4th-10th, 1968
For Better Dental Health — Brush Your Teeth After Meals. See Your Dentist Twice A Year — Eat Crisp, Juicy Fruits and Vegetables and — Grow Up Smiling
You'll Find the Crispiest and Juiciest at Stop & Shop.
263 MIDDLE TURNPIKE WEST, MANCHESTER, CONN.

The new way to find a phone number
411
Now, no matter where you are, 411 will get you any telephone number in town. And 1-411 will get you any number in Connecticut.
411, and 1-411. The new information numbers.

But here's an even faster way
389-6248 Ashton John J 53Main
469-8150 Brown Ellsworth T 165Elm
562-1299 Church R J Mrs 256MapleAv
There's still nothing quicker and easier than the good old ten-second ABC method: go by the book. The telephone book. Nothing beats it when you're looking for a phone number.

POWERFUL PLUNGER CLEARS CLOGGED TOILETS

NEVER AGAIN that sick feeling when your toilet overflows
'TOILAFLEX'® Toilet ALL-ANGLE Plunger
Unlike ordinary plungers, Toilaflex does not permit compressed air or messy water to splash back or escape. With Toilaflex the full pressure plows through the clogging mass and swishes it down.
• SUCTION-RIM STOPS SPLASH-BACK
• CENTERS ITSELF, CAN'T SKID AROUND
• TAPERED TAIL GIVES AIR-TIGHT FIT
Get the Genuine 'Toilaflex'
$2.65 AT HARDWARE STORES




## Hospital Notes

Visiting hours are 2 to 8 p.m. in all areas excepting maternity where they are 2:30 to 4 p.m. and 7 to 8 p.m. and private rooms where they are 10 a.m. to 8 p.m. Visitors are requested not to smoke in patients' rooms. No more than two visitors at one time per patient.

Patients Today: 273

ADMITTED SATURDAY: Mrs. Lina Allard, 746 Parker St.; Frank Bioking, 122 Oakland St.; Christine Clarke, 51 Plymouth Lane; Margaret Cross, 56E House Dr.; Mrs. Aileen Davis, West Willington; George Davis, 22 Bonner Rd.; Mrs. Anna Demar, Glastonbury; Lawrence Eurto, East Hartford; Mrs. Marie Gove, Watrous Rd., Bolton; Harold Hubbard, 50 Cambridge St.; Theodore Jewczyk, 24 Eastfield St.; Alexander Kaskey, Crestfield Convalescent Home; Nicholas Klinko, 436 E. Center St., Apt. 3.

Also, Fred Libby, 368 Woodland St.; Victor Lombardo, 75 White St.; James McKenna, 57 Linmore Dr.; Laura Murray, Hartford; Chester Rau, Talcottville; Mrs. Margaret Schaller, 310 Cooper Hill St.; Mrs. Joanne Sylvester, 1 Edgerton Pl.; Mrs. Agasta Turonis, 325 Tolland Tpke., Mrs. Evelyn Vincent, 109 Spruce St.

ADMITTED YESTERDAY: Mrs. Bernice Alubicki, 350 Burnham St.; Mrs. Marion Ames, 271 Woodbridge St.; Mrs. Rita Bowler, Willimantic; Mrs. Jean Browne, 365 Center St.; Pauline Burk, 25 Goslee Dr.; Christine Cecchini, 209 Graham Rd., South Windsor; Mrs. Mildred Chapin, 20 Clyde Rd.; Mrs. Lucy Cosma, 506 Center St.; Mrs. Yvette Costello, 20 Edison St.; George Crandall, 219 Center St.; Mrs. Eleanor DelTatto, 106 Main St.; Mrs. Madelyn Forni, 430 Broad St.

Also, Donald Forstrom, 256 Timrod Rd.; Leslie Gates, 12 Overlook Dr.; Mrs. Mary Giblin, 46 Cottage St.; Mrs. Marion Gray, 431 Avery St., Wapping; Dennis Johnson, 1A Mt. Vernon Dr., Rockville; Geoffrey Kern, 52 Merline Rd., Vernon; Deborah Laurinitis, 582 Bush Hill Rd.; Johnston McKee, 32 Weaver Rd.; Patricia McManus, Hazardville; Matthew Maulucci, 44 Croft Dr.; Daniel O'Hara, Brockton, Mass.

Also, David Pesso, 97 Cushman Dr.; Mrs. Marjorie Reynolds, Mansfield; Mrs. Nancy Rounds, 91 Laurel St., Wapping; Walter Serafin, 37 Farnham Rd., South Windsor; Mrs. Bonnie Smith, 9 Hickory Rd., Hebron; Margaret Smith, New London; William Sullivan, 40 Keeney St.; Susan Suntava, 366 Hackmatack St.; Mrs. Steffie Sypher, Willimantic; Mrs. Lorraine Vaughn, 65 Lockwood St.; Mrs. Eugenia Wasylenko, 176 Smith St., Wapping.

BIRTHS SATURDAY: A son to Mr. and Mrs. Michael Longo, Glastonbury; a son to Mr. and Mrs. William Duprey, RFD 1, Manchester.

BIRTHS YESTERDAY: A daughter to Mr. and Mrs. Vincent Orlowski, 176 Brent Rd.; a son to Mr. and Mrs. Edmund Haillet, 44 Colonial Rd.; a son to Mr. and Mrs. Richard Roback, 116 Concord Rd., Wapping; a daughter to Mr. and Mrs. Chamas McHale, Storrs.

DISCHARGED FRIDAY: Mrs. Helen Soukup, Stafford Springs; C. Arthur Hoaglund, 66 Stephen St.; Joan Ward, 694 Rye St., South Windsor; Mrs. Isabelle Swift, East Hartford; Gladys Rolocut, Broad Brook; Charles Cotton, Manchester Manor Convalescent Home; Mrs. Alice Baxter, 34 Olcott Dr.; Mrs. Annie Grout, 44C Case Dr.; Mrs. Leokadia Hille, 236 Smith St., Wapping.

Also, John Dewart, 437 Main St.; Alphie Duchesneau, 369 Lydall St.; Patricia Kasek, 76 Oliver Rd.; Janice Monroe, New London; Kevin Landerman, Storrs; John Grantz, RFD 1, Rockville; Paula Hoffman, Loomis Rd., Bolton; William Martens, 9 Stephen St.; Mrs. Mary Early, 48 Eldridge St.; Mrs. Gail Morse, 27 Main St., Talcottville; Frank Blanchard, 167 E. Center St.

Also, Mrs. Margaret Aitken, 6 McCabe St.; Charles Whelan, 702 W. Middle Tpke.; Kennneth Phillips, 110 Diane Dr.; Mrs. Charlotte Curtis, Thompsonville; Harry Lambert, 3 Bancroft Rd., Rockville; Mrs. Barbara Raymond, Cook Dr., Bolton; Mrs. Mary McSwiney, Newington; Theodore Fournier, Stafford Springs.

Also, Mrs. Beatrice Soucier and son, 135 Edgewoood Dr., South Windsor; Mrs. Gayle Madden and son, Huntington Dr., Vernon; Mrs. Sheila Trombly and daughter, East Windsor; Mrs. Francine Dale and daughter, 10 Grandview Ter., Rockville; Mrs. Audrey Knofla and daughter, 30 Clyde Rd.

DISCHARGED SATURDAY: John Bousquet, 20 Claire Rd., Vernon; Edward Bolduc, Willimantic; Sherrie Anderson, 172 Eldridge St.; Stephen Nadeau, Thompsonville; David Demers, 387 Burnham St.; Mrs. Eva Magoon, 104 Greenwood Dr.; Mrs. Arlene Mulligan, Thompsonville; Angus Smith, 713 W. Middle Tpke.; Mrs. Jean Manley, West Willington; Mrs. Winona Watt, East Hartford; Mrs. Margaret Benart, 124 Green Rd.

Also, Charles Aquilina, 63 Mountain St., Rockville; Mrs. Trudy Shirshac, RFD2, Tolland; Mrs. Cynthia Nelson, Storrs; George Nevers, 755 Ellington Rd., South Windsor; Mark Alliod, Canterbury; Mrs. Elizabeth Barrett, 37 Westwood St.; Mrs. Mary Belske, Sullivan Ave., South Windsor; Mrs. Sherrie Bossie, East Hartford; Barry Cavagnaro, 72 Linnmore Dr.; William Cramer, 102 Kelly Rd., Wapping; Mrs. Lois Ferrin, 93 Leland Dr.

Also, Jayson Findlay, 385 Avery St., Wapping; George Metivier, Stafford Springs; Jeffrey Negralle, Chester; Thomas Rea, 47 Alice Dr.; James Seiler, 70 Grandview St.; Mrs. Shirley Wilkinson and son, 250 Abbey Rd., South Windsor; Mrs. Wendie Donahue and son, Middletown; Mrs. Dorothy Ferguson and daughter, Northfield Rd., Coventry; Mrs. Suzanne Geromin and son, 64 Lakeview Dr., Coventry.

Also, Mrs. Ingrid Reichl and daughter, 81 Walnut St.; Mrs. Sheila Connor and son, 1108 Tolland Tpke.; Mrs. Linda Sparks and daughter, 437 Center St.; Mrs. Diana Hollis and son, 436 N. Main St.; Mrs. Marilyn Alper and daughter, 99 Nike Circle; Mrs. Mary Abbruzzese and son, Maple St., Vernon; Mrs. Carole Uhl and son, Mansfield; Henry Berdat, 49 Edgewood St.; Mrs. Lorraine Pepin, East Hartford; Mrs. Helen Crossen, Wethersfield; Mrs. Ellen Pagach, Chestnut Hill.

DISCHARGED YESTERDAY: Daniel Hayes, 87 Carman Rd.; Mrs. Pauline Rose, East Hartford; Mrs. Andrea Cooper, Alice Dr., Coventry; Horace Dow, Middlebury, Vt.; Laurel Rech, Westport; Ernest Parent, Blueberry Hill Rd., Tolland; Joseph Davis, 46 Overland St.; Mrs. Sonya Dragunevicius, 18 Dower Rd., South Windsor; Mrs. Mary McShea, Willimantic; Mrs. Mary Harrington, 47 Stephen St.; Lucienne Girardin, 147 Brookfield St.; Darlene Bielecki, RFD 4, Rockville.

Also, Michael Jesanis, RFD 4, Rockville; James Erisoty, Thompsonville; Mrs. Fumiko Malow, Pucker St., Coventry; Mrs. Valerie Lewis, 256 School St.; Mrs. Elizabeth Kyle, 99 Autumn St.; Harold Pohl, 157 Brookfield St.; Donna Spooner, 30 Eva Dr.; Mrs. Janice Newby, East Hartford; Mrs. Dorothy Winzler, 36 Benton St.; Mrs. Marianne Washburne, Notch Rd., Bolton; Mrs. Elena Brochetto, Kelly Rd., Vernon.

Also, Mrs. Marian Grumbach, 80 Mountain St., Rockville; Charlene Wyse, Enfield; Margaret Wyman, 147 Chambers St.; Ervin Higgins, 2083 Ellington Rd., Wapping; John Kmiec, 283 Highland St.; Cleon DeWolfe, East Hartford; Mrs. Eunice Ruff, 281 Autumn St.; Mrs. Peggy Thomas and daughter, Glastonbury, Mrs. Elaine Kaskell and daughter, 43 Hollister St.; Mrs. Mary Tobey and daughter, RFD 1, Rockville; Mrs. Marguerite MacNeely and son, 24 Strong St.; Mrs. Carol Bredice and daughter, 75 Farm Dr.; Mrs. Concetta Saretsky and son, 70 Dower Rd., South Windsor.

### Week Still 41 Hours

WASHINGTON — A U.S. study of Russion working conditions revealed that 66 million of the Soviet Union's 80 million wage and salary-earners will have switched from a six-day to a five-day workweek by the end of 1967. The 41-hour workweek will continue, however,

# Farmer Udderly Fed Up Over U.S. Cow Incident

(Continued from Page One)

"We probably got the wrong man," Jose said in a telephone interview Sunday from his home near Jefferson City, Mo. He thinks the sale barn gave his office the wrong information.

Where now, black cow? "I don't know," Jose said. But she'll turn up somewhere, some time."

Moore says he knows who has the cow. It's another farmer in the area named Moore, but his first name isn't Jack. Will Jack Moore tell the government who has it?

"It'll be a cold day in hell before I'll tell those government people. After treating me like an IBM card, I figure it's up to them to find their cow on their own."

Jose says he's sorry about the mistake. "The first thing Monday, we'll write a letter to Moore and apologize," Jose said Sunday.

And then, Jose indicated, despite the mistake the search for the cow will begin anew.

"If we find out who has her," Jose said, "we'll write a letter."

A female toad lays up to 12,000 eggs a year.

# Ten Installed In Church Posts

Five deacons and five deaconesses of Center Congregational Church were installed yesterday at morning services at the church. The Rev. Kenneth W. Steere, associate minister, officiated. Each was presented with a cross, a symbol of the office.

Installed as deacons are James A. Knight, Neil Landers, Richard C. Woodhouse, Herbert F. Zepp and Harry S. Maidment. Deaconesses are Mrs. Maidment, Mrs. Ralph Armstrong, Mrs. Irving Gartside, Mrs. Raymond Halsted and Mrs. Roy B. Warren.


We're as near as your telephone
FREE DELIVERY
Your order for drug needs and cosmetics will be taken care of immediately.
Weldon's
767 MAIN ST.—643-5321
Prescription Pharmacy

ORDER TODAY...
LOSE WEIGHT BY FRIDAY

Just take a tiny Hungrex tablet before meals...and banish those hated extra pounds as you banish hunger! Why? Because Hungrex is the most powerful reducing aid ever released for public use without prescription! Suppresses hunger pangs so effectively, it actually limits the ability of your body to produce gnawing hunger sensations! Result? You don't feel hungry...down goes your calorie intake...and down goes your weight.
LOSE WEIGHT THE FIRST DAY!
Thousands now lose weight who never thought they could...report remarkable weight losses of 7...20...even 41 pounds in a short while. So if you're tired of half-way measures and want really effective help in reducing ...send for Hungrex today. Hungrex will simply amaze you! You'll be slimmer next week or your money back. No prescription needed.
©Copr. Allegheny Pharmacal Corporation
ASK FOR HUNGREX WITH P.P.A.
The Most Powerful Reducing Aid Ever Released for Public Use!
COUNTRY DRUG
277 West Middle Tpke. Manchester, Conn.
☐ Send me regular 21-day supply of Hungrex with P.P.A. for only $3.
☐ Send me economy-size 42-day supply for only $5.
Name
Address
City Zone State
☐ Payment Enclosed + 25c for handling

Grand Way
WE GIVE TRIPLE-S BLUE STAMPS — THEY'RE ON US... NOT YOU

10% CASH REFUND ON ALL YOUR FOOD PURCHASES Except items regulated by law
Get a Cash Refund Certificate at any Grand Union store. Mail the certificate with one Cash Register Tape (up to $30.) and two front labels from Joy 22-oz. or qt. size, plus two labels of giant size Cheer to: Procter and Gamble, P.O. Box 604, Maple Plain, Minnesota 55359.
GET FULL DETAILS AT GRAND UNION

CLIP THESE COUPONS FOR 850 EXTRA TRIPLE-S STAMPS

FREE 50 EXTRA BONUS BLUE STAMPS With This Coupon and Purchase Of Three 18½-oz. Pkgs. of Duncan Hines CAKE MIXES Coupon Good thru Sat., Feb. 10th (1)
FREE 50 STAMPS With This Coupon and Purchase Of Two 14½-oz. cans of Contadina SLICED TOMATOES Coupon good thru Sat., Feb. 10th (2)
FREE 50 STAMPS With This Coupon and purchase Of Three 12-oz. Jars of Grand Union Strawberry, Raspberry, Blueberry, Apricot PRESERVES Coupon Good thru Sat., Feb. 10th (3)
FREE 50 STAMPS With This Coupon and Purchase Of One Box of 100s Tea Pot TEA BAGS Coupon Good thru Sat., Feb. 10th (4)
FREE 50 STAMPS With This Coupon and Purchase Of One 2½-lb. Jar of Grand Union PEANUT BUTTER Coupon Good thru Sat., Feb. 10th (5)
FREE 50 STAMPS With This Coupon and Purchase Of Three 32-oz. Bottles of Grand Union APPLE JUICE Coupon Good thru Sat., Feb. 10th (6)
FREE 50 STAMPS With This Coupon and Purchase Of Two Pkgs. of 20's of Grand Union Plastic GARBAGE BAGS Coupon Good thru Sat., Feb. 10th (7)
FREE 50 STAMPS With This Coupon and Purchase Of Two Pkgs. 6's Spotless TRASH CAN LINERS Coupon Good thru Sat., Feb. 10th (8)
FREE 50 STAMPS With This Coupon and Purchase Of One 14-oz. Can, Regular or Lemon of PLEDGE FURNITURE POLISH Coupon Good thru Sat., Feb. 10th (9)
FREE 50 STAMPS With This Coupon and Purchase Of One 8-oz. or One 16-oz. Can of Jifoam OVEN CLEANER Coupon Good thru Sat., Feb. 10th (10)
FREE 50 STAMPS With This Coupon and Purchase Of Two 22-oz. Plastic Containers of Chiffon Liquid DISH DETERGENT Coupon Good thru Sat., Feb. 10th (11)
FREE 50 STAMPS With This Coupon and Purchase Of One 1-lb. pkg. of Grand Union BREADED SHRIMP Coupon Good thru Sat., Feb. 10th (12)
FREE 100 STAMPS With This Coupon and Purchase Of One 2-lb. pkg. of Grand Union TURKEY & GRAVY Coupon Good thru Sat., Feb. 10th (13)
FREE 100 STAMPS With This Coupon and Purchase Of One 2-lb. pkg. of Frenchs Beef Noodle CASSEROLE Coupon Good thru Sat., Feb. 10th (14)
FREE 50 STAMPS With This Coupon and Purchase Of One 12-oz. Grand Union POUND CAKE Coupon Good thru Sat., Feb. 10th (15)

USDA CHOICE BEEF SALE
SHORT CUT RIB STEAK lb 85¢
TENDER JUICY SIRLOIN STEAK lb 89¢
RICH IN FLAVOR PORTERHOUSE STEAK lb 99¢
BONELESS CHUCK FILLET lb. 89¢
SHOULDER LONDON BROIL lb. 99¢
EXTRA LEAN GROUND ROUND lb. 89¢
FIRST CUT RIB ROAST lb. 89¢
TOP ROUND TOP SIRLOIN BONELESS ROAST lb. 99¢
BONELESS CROSS RIB or BOTTOM ROUND ROAST lb. 99¢
CHUCK CALIF. ROAST lb 69¢
FRESH LEAN GROUND CHUCK lb 65¢
CHUCK SHOULDER STEAK lb 99¢
BONELESS TOP ROUND STEAK lb. $1.19
CHUCK FLANKEN RIBS lb. 59¢
FIRST CUT BONELESS BRISKET lb. 99¢
BONE IN CHUCK ROAST lb. 55¢
HOT OR SWEET ITALIAN SAUSAGE PURE PORK 69¢ lb
CHICKEN QUARTERS LEGS with back / BREASTS with wing lb 39¢
B THRIFTY SKINLESS FRANKFURTERS lb 59¢

Fresh Tastes Best — SHOP GRAND UNION FOR THE FRESHEST PRODUCE IN TOWN
CALIFORNIA ICEBERG LETTUCE hd. 19¢
ALL PURPOSE POTATOES 20 lb. bag 69¢ U.S. NO. 1 SIZE 'A'
FRESH WESTERN BROCCOLI bu. 29¢
FLORIDA SEEDLESS GRAPEFRUIT 5 lb. bag 69¢
TEMPLE ORANGES LARGE SIZE 10 FOR 59¢
FLORIDA JUICE ORANGES 5 lb. bag 69¢
SNOW WHITE MUSHROOMS lb. 59¢

CHICKEN OF THE SEA WHITE CHUNK TUNA 3 6½-oz cans 97¢
DEL MONTE FRUIT COCKTAIL 4 1-lb. 1-oz. cans $1.00
DEL MONTE SWEET PEAS 5 1-lb. 1-oz. cans $1.00
GRAND UNION FROZEN WAFFLES pkg. of 6 9¢
GRAND UNION CREAM CHEESE 3-oz. pkg. 10¢
NANCY LYNN DEEP DISH APPLE PIE 8" pie 39¢

OCEAN SPRAY CRANAPPLE COCKTAIL JUICE qt. btl. 43¢
SANKA COFFEE INSTANT 8-oz. jar $1.59
CHICKEN OR TURKEY MORTON DINNERS 2 11-oz. pkgs. 89¢
BORDENS INSTANT MASHED POTATOES 16½-oz. pkg. 59¢
TOILET TISSUE SOFT WEVE 2 roll pk. 25¢
SCOTT VIVA TOWELS 2 roll pk. 47¢
SCOTT VIVA TOWELS 148 sheet roll 37¢
REGULAR M-T-FINE PUDDINGS 4 4-oz. pkgs. 43¢
BATHROOM DEAL CAN AJAX CLEANSER 4 6-oz. cans 35¢
MIXED FRUIT DOLE TROPI-KAI 13½-oz. can 35¢
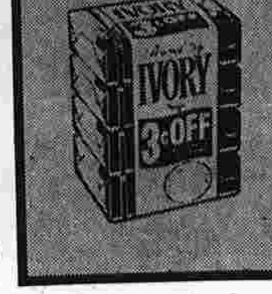
IT FLOATS • MILD PERSONAL SIZE IVORY SOAP 4 deal bars 24¢
GREAT AMERICAN SOUPS 2 14-3/4-oz. cans 49¢
APPIAN WAY PIZZA MIX 12-oz. pkg. 41¢
HI-C FRUIT DRINKS 3 46-oz. cans 89¢
HUNTS STEWED TOMATOES 2 15-oz. cans 47¢
HUNTS ITALIAN TOMATOES 2 28-oz. cans 77¢
NESCAFE INSTANT COFFEE 10-oz. jar $1.39
AJAX CLEANSER 1-lb. 5-oz. can 23¢
AJAX CLEANSER 2 21-oz. cans 43¢
AUNT JEMIMA PANCAKE MIX 2-lb. box 45¢
AUNT JEMIMA PANCAKE SYRUP 24-oz. btl. 59¢
BORDENS CREMORA 16-oz. jar 79¢
HEINZ PROCESSED DILL PICKLES 32-oz. btl. 45¢
HEINZ HAMBURGER DILL SLICES 11-oz. btl. 29¢
HEINZ FRESH DILL PICKLES 32-oz. btl. 49¢
W/ BEANS BROADCAST CHILLI 15½-oz. can 39¢
B&M CHICKEN STEW 20-oz. can 59¢
BROADCAST CORNED BEEF HASH 15½-oz. can 49¢
BROADCAST CORNED BEEF HASH 7½-oz. can 29¢
BROADCAST CORNED BEEF HASH 25½-oz. can 73¢
COLONNA FLAVORED BREAD CRUMBS 8-oz. can 25¢
IMPORTED GRATED PARMESAN COLONNA CHEESE 2-oz. can 29¢
IMPORTED GRATED PARMESAN COLONNA CHEESE 4-oz. can 47¢
IMPORTED GRATED PARMESAN COLONNA CHEESE 8-oz. can 77¢
BAKED STUFFED WITH CHEESE DORANN POTATOES 19-oz. pkg. 45¢
DOXSEE CLAM CHOWDER 10½-oz. can 29¢
GLAMORENE DRY RUG CLEANER qt. btl. $1.29
GLAMORENE DRY RUG CLEANER ½-gal. btl. $2.49
GLAMORENE LIQUID RUG CLEANER pt. btl. 79¢
KRAFT CRACKER BARREL SHARP YELLOW STIX 10-oz. pkg. 69¢
CRACKER BARREL MELLOW KRAFT STIX 10-oz. pkg. 61¢
KRAFT CRACKER BARREL EXTRA SHARP STIX 10-oz. pkg. 77¢
KRAFT CRACKER BARREL VARIETY STIX PAK 10-oz. pkg. 69¢
PRICES EFFECTIVE THRU SAT., FEB. 10th. WE RESERVE THE RIGHT TO LIMIT QUANTITIES.
Manchester Parkade, Middle Turnpike, West—Triple-S Redemption Center, 180 Market Square, Newington
Open Friday Nights to 9—All Redemption Centers Closed Mondays


5 FEB 5

# Obituary

## Death Claims Al Schiebel

Alfred A. Schiebel, 72, of East Hartford, a former owner of Schiebel Bros. Auto Parts Co., died yesterday at an East Hartford convalescent home, after a long illness. He was the husband of Mrs. Marion Geer Schiebel.

Mr. Schiebel was born Oct. 25, 1895 in St. Polten, Austria, son of Francis and Johanna Bryer Schiebel, and came to Manchester when he was a year old. He lived in Manchester all of his life before moving to East Hartford three years ago.

He was a member of Manchester Lodge of Masons, Omar Shrine Club, Delta Chapter, RAM, Scottish Rite Bodies, Sphinx Temple of Hartford, and Rockville Lodge of Elks. He was a former member of Manchester Rotary Club.

He had been a member of Hose Co. 1 of the former South Manchester Fire Department. He had a fire bell rigged up at his shop for many years, and some member of the company always attended the fires.

Survivors, besides his wife, include a stepdaughter, Mrs. Delight Murray of Manchester; a brother, Frank H. Schiebel of Manchester; a stepgrandson; and several nieces and nephews.

Funeral services will be held Wednesday at 1 p.m. at Holmes Funeral Home, 400 Main St. The Rev. Stephen Price, curate of St. Mary's Episcopal Church, will officiate. Burial will be in East Cemetery.

Friends may call at the funeral home tomorrow from 2 to 4 and 7 to 9 p.m.

**Mrs. Augusta Johnson**

Mrs. Augusta Johnson, 92, of New Britain, formerly of Manchester, died last night at a New Britain convalescent hospital. She was the widow of Oscar Johnson.

Mrs. Johnson was a member of Emanuel Lutheran Church.

Survivors include two daughters, Miss Selma N. Johnson and Miss Julia E. Johnson, both of New Britain.

Private funeral services will be held Wednesday afternoon at Watkins-West Funeral Home, 142 E. Center St. Burial will be in East Cemetery.

There will be no calling hours.

**Frederick H. Barnsley**

Frederick H. Barnsley, 55, of Pasadena, Calif., formerly of Manchester, died suddenly yesterday in Pasadena.

Mr. Barnsley was born Feb. 22, 1912, in Liverpool, England, a son of Harold and Minnie Liggett Barnsley of 206 Porter St. and lived in Manchester about 40 years. Before going to Pasadena two years ago, he was employed at Manchester Memorial Hospital, and before that was a custodian at the Municipal Building.

He was a member of All Saints Episcopal Church, Pasadena. In Manchester, he was a member of St. Mary's Episcopal Church and had sung in its choir for many years.

Survivors, besides his parents, include a brother, Reginald Barnsley of Hartford; three sisters, Mrs. Eileen A. Halliday and Mrs. Myron Ames, both of Manchester, and Mrs. Marjorie Dunn of Pasadena; a nephew and four nieces.

Funeral services will be held Friday at 2 p.m. at St. Mary's Episcopal Church. The Rev. George F. Nostrand, rector, will officiate. Burial will be in East Cemetery.

Friends may call at the Holmes Funeral Home, 400 Main St., Thursday from 2 to 4 and 7 to 9 p.m.

The family suggests that those wishing to do so make memorial donations to a Book of Remembrance at St. Mary's Church.

**Charles W. Swords**

Charles W. Swords, 76, of Bradenton, Fla., formerly of Manchester and New Britain, died today at Bradenton.

Mr. Swords was a retired plumber. He was a native of New Britain and lived in Manchester for several years, leaving here seven years ago for Bradenton.

Survivors include his wife, Mrs. Evelyn Swords; two brothers, Robert E. Swords of Bayport, N.Y. and Richard Swords of Bridgeport; four grandchildren and several great-grandchildren.

The Shannon Funeral Home, Bradenton, is in charge of arrangements. Funeral services and burial will be in Bradenton.

**Harry J. Bingenheimer**

Harry John Bingenheimer, 69, of 46 Hillside St. died this morning at his home.

Mr. Bingenheimer was born in Rockville, May 2, 1898, and lived in Manchester about eight months. He lived in East Hartford about 27 years, and before that he was in business with his father, operating a meat market in Rockville.

He was a member of Concordia Lutheran Church and the Golden Age Club.

Survivors include his wife, Mrs. Emma Barron Bingenheimer; a son, Kenneth Bingenheimer of Denver, Colo., now serving in Saigon for the U.S. Government; a daughter, Mrs. Robert Peterson of Manchester, with whom he made his home; two sisters, Miss Louise Bingenheimer of Rockville and Mrs. Myron Hulse of New York and Florida, and a grandson.

Funeral services will be held Wednesday at 2:30 p.m. at the Holmes Funeral Home, 400 Main St. The Rev. Joseph Bourret, pastor of Concordia Church will officiate. Burial will be in Grove Hill Cemetery, Rockville.

Friends may call at the funeral home tomorrow from 2 to 4 and 7 to 9 p.m.

A prayer service will be conducted at the funeral home tomorrow at 8:45 p.m.

**Mrs. Anna Olis**

Mrs. Anna Pietras Olis of New Britain, sister of Mrs. Agnes Skrabacz of Manchester, died Saturday at her home.

Survivors also include 2 sons, 3 brothers, and 13 grandchildren.

The funeral will be held tomorrow at 8:30 a.m. from the New Britain Memorial Funeral Home, 444 Farmington Ave., with a Mass of requiem at Holy Cross Church, New Britain, at 9. Burial will be in Sacred Heart Cemetery, New Britain.

Friends may call at the funeral home tonight from 7 to 9.

**Joseph Dube**

Joseph Dube, 74, of Lewiston, Maine, father of Mrs. Simone Stevenson of Manchester, died Friday at Lewiston after a long illness.

The funeral was held this morning with a Mass of requiem at Holy Cross Church, Lewiston. Burial was in St. Peter's Cemetery, Lewiston.

**Mrs. Alice Litwinczyk**

Mrs. Alice (Litwinski) Litwinczyk, 74, of 121 Park St., widow of Alexander Litwinczyk, died yesterday at a Manchester convalescent home after a long illness.

Mrs. Litwinczyk was born in Lithuania and lived in Manchester most of her life.

Survivors include a son, Edward C. Lithwin of Longmeadow, Mass.; a daughter, Mrs. Arthur B. Carpenter of Manchester; three sisters, Mrs. Vincenza Gerulaitis of Waterbury, Mrs. Antose Pepekas of Hartford and Mrs. Stanley Banes of Glastonbury; three grandchildren and two great-grandchildren.

The funeral will be held Wednesday at 8:15 a.m. from the John F. Tierney Funeral Home, 219 W. Center St., with a solemn high Mass of requiem at St. James' Church at 9. Burial will be in St. James' Cemetery.

Friends may call at the funeral home tomorrow from 2 to 4 and 7 to 9 p.m.

**Edward G. Hilding**

HEBRON — Edward G. Hilding, 80, of Rt. 66, died early yesterday at his hombe.

Mr. Hilding was born May 3, 1887, in Brooklyn, N. Y., and had lived in Hebron about 50 years.

He was a veteran of World War I, and a member of Jones-Keefe Post, American Legion.

Survivors include two brothers, Samuel A. Hilding and Albert W. Hilding both of Hebron, and several nieces and nephews.

Funeral services will be held Wednesday at 1 p.m. at the Potter Funeral Home, 456 Jackson St., Willimantic. The Rev. Herbert O. Kelsey Jr. of Hebron Congregational Church will officiate. Burial will be in St. Peter's Cemetery, Hebron.

Friends may call at the funeral home tomorrow from 7 to 9 p.m.

**Arthur J. Chamberlain**

Arthur J. Chamberlain, 74, of West Hartford, father of Norman Chamberlain and Mrs. James McGuire, both of Manchester, died yesterday at St. Francis Hospital, Hartford.

Survivors also include his wife, another son and daughter, 3 brothers, 3 sisters, and 10 grandchildren.

The funeral will be held tomorrow at 8:15 a.m. from the Fisette Funeral Home, 20 Sisson Ave., Hartford, with a solemn high Mass of requiem at the Church of St. Brigid, West Hartford, at 9. Burial will be in Mt. St. Benedict Cemetery, Bloomfield.

Friends may call at the funeral home tonight from 7 to 9.

**Miss Hilvie S. Johnson**

Miss Hilvie S. Johnson, 76, of 65 Pearl St. died Friday night at her home.

Miss Johnson was born April 4, 1891 in Higganum, and was a retired teacher in the Manchester Public School System. She retired several years ago after 35 years service. She was a member of Emanuel Lutheran Church.

Survivors include three brothers, Claude W. Johnson of Chester, Philip E. Johnson of Middletown, and J. Albin Johnson of Deep River; two sisters, Mrs. Clifford Talmadge of Kensington, and Mrs. Ann Hargraves of Wichita Falls, Tex.; and several nieces and nephews.

Funeral services will be held tomorrow at 1:30 p.m. at Watkins-West Funeral Home, 142 E. Center St. Burial will be at 3:15 in Fountain Hill Cemetery, Deep River.

Friends may call at the funeral home tonight from 7 to 9.

The family suggests that those wishing to do so make memorial contributions to Emanuel Lutheran Church.

### Funerals

**Andrew A. Ouellette**

The funeral of Andrew A. Ouellette of 31D Maguire Lane was held Saturday morning from the John F. Tierney Funeral Home, 219 W. Center St., with a Mass of requiem at the Church of the Assumption. The Rev. Ernest J. Coppa was celebrant. Paul Chetelat was organist and soloist. Burial was in St. James' Cemetery. Father Coppa read the committal service.

Bearers were Edward Lingner Sr., Edward McGrath, Leo Violette and Alfred Fredette.

**Frank X. Nagl**

BOLTON — The funeral of Frank X. Nagl of Quarry Rd. was held this morning from the John F. Tierney Funeral Home, 219 W. Center St., Manchester, with a Mass of requiem at St. Bartholomew's Church, Manchester. The Rev. Edward LaRose was celebrant. Paul Chetelat was organist and soloist. Burial was in St. James' Cemetery, Manchester.

Father LaRose read the committal service.

**Irwin L. Hayes**

Funeral services for Irwin L. Hayes of 5 Ford St. were held Saturday morning at Holmes Funeral Home, 400 Main St. The Rev. Dr. J. Manley Shaw of South Methodist Church officiated. Burial was in Four Corners Cemetery, Thorndike, Mass.

Bearers were friends of the family.

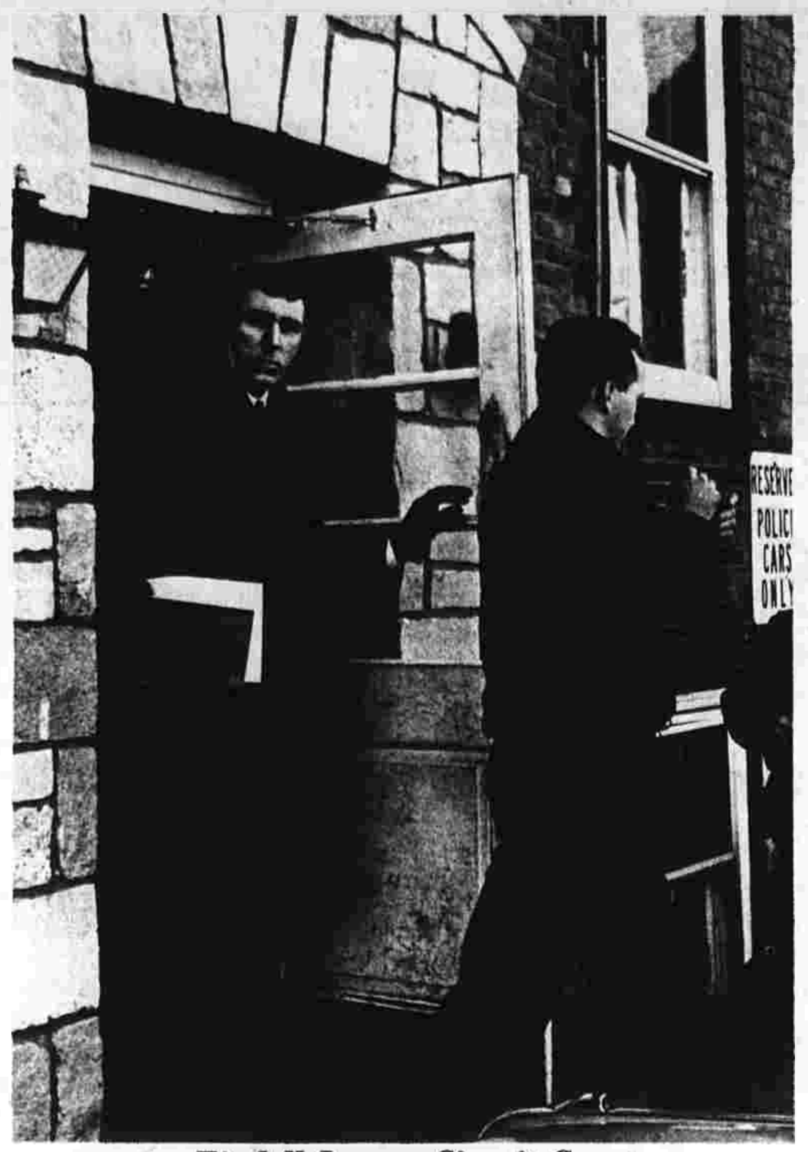

**Tindell Leaves Circuit Court**

John M. Tindell, 25, (right), a Bolton transient, leaves the Manchester Circuit Court 12 this morning in company of State Police detectives, headed for the Hartford State Jail in lieu of $5,000 bond. Tindell has been charged with larceny of more than $2,000 and breaking and entering in the Jan. 20 Manchester Sears robbery and the Dec. 1966 robbery of a Brookfield Caldor Store. His case is continued until Feb. 26. (Herald photo by Pinto.)

*Phones from Vietnam*

## Missionary Evacuee Safe, New Haven Mother Hears

HAMDEN (AP)—The mother of a woman missionary evacuated from a hilltop in Vietnam spoke with her daughter by telephone Sunday following the rescue.

A total of 34 missionaries in their hilltop compound at Delat were taken to the United States supply base at Cam Rahn Bay before their mission was overrun by Viet Cong.

Miss Helen Evans, 45, of Hamden, was among the 14 women, 11 men, and 9 children brought to the U.S. base. She reported in a telephone talk with her mother, Mrs. Kenneth Palmer of Hamden, that the missionary group was receiving "red carpet treatment."

The mission in the resort town of Dalat, 135 miles northeast of Saigon, was operated by the Christian Missionary Alliance and Overseas Crusade group.

Mrs. Palmer reported receiving a telegram Saturday night from the missionary group's headquarters in New York City, which said her daughter was safe. Then when Mrs. Palmer heard the phone ring: "I was quite sure it was she calling."

The Hamden women said her daughter had been in Vietnam for 17 years but had visited home numerous times during that time.

As part of her duties in Dalat, Miss Evans helped translate the New Testament of the Bible into Koho, the local tribal language.

Mrs. Palmer said she learned first-hand of Miss Evans' work when she visited Vietnam three years ago to see her daughter. However, she added, "all the missionaries" working with the religious group have "been very careful" not to write home about "anything that might be detrimental to the work over there.

"They've always steered clear of politics," Mrs. Palmer said. "That's one reason I think they've been allowed to stay there so long."

The Hamden woman said she didn't have "any idea" whether the rescued missionaries would remain in Vietnam or be sent home.

## ECHS Senior Is Named Junior Miss

(Continued from Page One)

rah A. Feldman of West Hartford and Francine Vechiolla of Ellington.

Other area girls among the 16 pageant finalists were Ann E. Benson, 348 Woodbridge St., Manchester; Kathleen Dooley, 284 Avery St., Wapping; and Shelagh O'Connell, 131 Park St., Manchester.

The Pageant finals were held in conjunction with the three day Chevy Show at the armory, sponsored by the Chevrolet Division of General Motors and its area dealers. Proceeds benefit the March of Dimes.

As Connecticut winner, Joanne won a $500 scholarship and set of matched luggage from the automobile manufacturer; a wardrobe for her trip to the national finals in Mobile from Sage-Allen's of Hartford; and several other prizes.

Voted "Miss Personality" by the other contestants, Joanne was also awarded the $200 Sage-Allen Scholarship given in this category. She also received a medallion trophy for outstanding mental alertness.

Despite the tiring three days of competition that ended with her crowning as Connecticut Junior Miss, Joanne was attending her ECHS classes "as usual" today.

Befitting her newly won status, Joanne drove to school this morning in a shiny 1968 Chevrolet Camaro, loaned for her personal use by Carter Chevrolet of Manchester.

"We were certainly thrilled by Joanne's win," said her mother, Mrs. John O'Neil, this morning. "But we'd have been proud of her even if she had come in last."

Mrs. O'Neil said Joanne, an honor student at ECHS, has an interest both in psychology and mathematics, and plans to attend either the University of Connecticut or Boston University after graduation.

A soloist in the East Catholic Choir, Joanne studies voice at Hartt School of Music on a partial scholarship. For her talent requirement in the competition, she sang "Love Is a Many-Splendored Thing."

The contest judges were: Sandy Beach of WDRC Radio, Miss Diane Wilkins, America's Junior Miss in 1966; Miss Patricia Rioux, former Connecticut Junior Miss; and Mrs. Louise Ray, director of youth activities for the National Foundation of the March of Dimes.

## Many Mishaps Occur in Town

Several motorists were involved in accidents this weekend on Manchester streets.

Three cars collided on Broad St. near Center St. at 6 p.m. Saturday.

Michael G. Wilson, 19, of Bolton couldn't stop in time to prevent his car from striking the rear of an auto driven by William Neubauer, 53, of 55 Summer St. Neubauer's vehicle was stopped after it had been struck by a third car, driven by Charlotte Butcher, 149 Spruce St., police said.

Miss Butcher was backing her car when the initial collision occurred.

Harold Malin, 42, of 40 Olcott St. told police an unidentified motorist forced him off the road at 5 a.m. Saturday near Hartford Rd. and Case Dr.

After leaving the road, Malin's vehicle struck cable and guide posts belonging to the Town of Manchester, police said.

Allan G. Cyr, 23, of 90 Jarvis Rd. was attempting to maneuver out of a tight parking space in the Bess Eaton Doughnut Shop parking lot at 1:20 p.m. Saturday, when the fender of his vehicle broke a small window on the north-east side of the building; police said.

Vehicles driven by Christine Hillman of Framingham Center, Mass., and Stanley Slomeinsky, 16, of Windsor collided in a McNall St. service station lot when the Slomeinsky car rolled backward into Mrs. Hillman's. The accident occurred at 1:20 a.m. Saturday.

Nicholas Lanzano, 46, of 170 Bissell St. was backing his vehicle on Center St. near Cooper at 2:37 p.m. yesterday, when it struck a town-owned fire hydrant.

A vehicle driven by Clifford C. Lanterman, 20, of Andover skidded into a car belonging to Robert M. Levington of Wapping in the parking lot of U.A. Theatre at 8:10 p.m. Saturday.

A vehicle driven by Russell H. Wheeler Jr., 39, of Columbia struck a car operated by David Candlewood, 29, of Willimantic at the Center at 12:03 a.m. yesterday.

The Wheeler car was allegedly making a right turn from the middle lane, striking Candlewood's vehicle which was traveling in a straight line in the right lane, police said.

## Police Make New Arrest In Robberies

(Continued from Page One)

junction with the Sear's case at a later date according to State Police Maj. Samuel Rome. Meanwhile, Feldman has posted bond of $5,000.

John M. Tindell, the Bolton man arrested last week on larceny and breaking and entering charges connected with both robberies, was presented at Manchester Circuit Court 12 today. Tindell's bond was set at $5,000 and his case continued to Feb. 26 for plea. Public Defender George Royster was appointed by the court as Tindell's counsel. Tindell will await his court appearance while incarcerated in the Hartford State Jail in lieu of bond.

A call received in the Hartford State Police barracks late last week from Hartford attorney Joseph Lynch, had promised the appearance of Thomas Atherton Jr., of Mansfield Depot, in the office of Major Rome this morning. As of presstime however, Atherton had not shown up.

A warrant for Atherton's arrest has been issued in connection with both robberies. In addition, warrants are being held for two of Atherton's associates, the names of which have not yet been released.

Atherton's wife, Jo Ellen has been released on $2,500 bail following her arraignment in East Hartford Circuit Court Friday. Her case has been continued until Feb. 19. She is also charged with breaking and entering and larceny of more than $2,000.

Major Rome reports that his staff is working on the case with help from members of the Manchester Police Department and that there is no official involvement by the Federal Bureau of Investigation.

*Vernon*

## Honor Society Will Induct 20 Seniors

Martin Fagan, principal of Rockville High School, has announced that 20 seniors will be inducted into the National Honor Society at an assembly in May.

Chosen on the basis of qualities of scholarship, leadership, character and service were Meredith Andrews, Gail Ashland, Keith Belyea, Barry Berman, Madeline Bifolck, Warren Clark, Pamela Grahos, Patricia Flaherty, Jane Gregus, Charles King, Carol Kirk, Vincent Kluczewski, Thomas Luddecke, Lawrence Mason, William Oliphant, Julie Riffon, Peter Rock, Donna Satryb, Mark Shapera and Jane Smith.

Seniors inducted during their junior year include Mark Cadman, Karen Dugan, Sandra Fargo, Todd Leventhal, John Pacheco, Marsha Paradis, Rebecca Woodbury and Audrey Zale.

**Bulletin Board**

The Rockville Homemakers will meet Wednesday at 7:3 p.m. at the home of Mrs. Homer Waltz. The subject will be three-dimension pillows.

Burpee Relief Corps will meet Wednesday at 6 p.m. for a potluck supper and an installation of officers following the 7 p.m. meeting. Marion Hayes will be installed as president for the second year.

The Maple Street School PTA will meet tonight at the school at 8. Dr. Elmer A. Diskan of Manchester will speak and show slides concerning his trip aboard the hospital ship "HOPE."

Hope Chapter will initiate candidates on Tuesday at 8 p.m. Officers should wear white. Mrs. Edward Williams is in charge of refreshments.

**Camera Club Meeting**

The Snipsic Camera Club will meet on Wednesday at 8 p.m. at the Union Congregational Church social room.

Mrs. Gertrude Dragon of Coventry, a member of the group, will show a series of slide-shows. These include a fantasy, "Dream in Blue," and also "Lil's Story, or the Tale of the Cat" and "Green Fire."

Members are requested to bring in four slides so that selections may be made for the next NECCC contest.

**Rockville Hospital Notes**

**Visiting hours are 12:30 to 8 p.m. in all areas except maternity where they are 2 to 4 and 6:30 to 8 p.m.**

Admitted Thursday: Cathleen St. Louis, 87 Union St.; Henry LaPoint, Berlin; Henry Higgins, 20 Tunnel Rd.; Harry Croye, 97 Hany Lane; Kevin and Michael Bouley, 31 Wilson Lane; Kathleen Rittlinger, Broad Brook; Katherine Rothe, Ellington.

Discharged Thursday: Shepherd Nadeau, 62 Union St.; Benedict Marocchini, 91 Ellington Ave.; James Durdan, 52 Hammond St., Richard Hyer, 93 South St.; Janis Rich, Ellington; Mrs. Jocelyn Bolduc and son, 155 Union St.

**The Herald's Vernon Bureau is at 38 Park St., tel. 875-3136 or 643-2711. News items may be mailed to P. O. Box 327, Rockville.**

*Vernon*

## March 19 Dinner to Honor Ex-Mayor Herman Olson

Former Rockville Mayor Herman Olson will be honored at a testimonial dinner to be held March 19 at Pagani's Restaurant in Ellington.

The general chairman of the dinner is Probate Judge Antoni N. Sadlak. Milton P. Tedford is co-chairman; Miss Ruth Corbin, secretary; and Charles E. Pressler Jr., treasurer.

Committee chairmen are Jerome Remkiewicz, arrangements; Ralph H. Gibson, program; Stuart C. Neff, entertainment; Mrs. W.H. Ruppeny Jr., publicity; Atty. Robert D. King, gift; John H. Peters III, tickets, and Abner L. Brooks, decorations.

Olson has lived in Vernon for 27 years and in that time has served the town in many capacities besides being mayor of the former City of Rockville from 1955 to 1960.

Olson is a native of Eda, Sweden, where he was born of naturalized American parents on July 12, 1909. He was educated in Worcester, Mass., and New London, Conn.

While a junior at Bulkeley High School he started his own trucking business after school, owning his own equipment and hiring men to work for him. After graduation from high school he worked as a route salesman with the General Ice Cream Corp., in the New London area.

Before coming to Vernon he was assistant manager of the New London office of Beneficial Management Corp., later becoming one of the youngest managers in the state. He operated the New England Equity Corp., office at Willimantic.

In 1938, he was transferred to the Personal Finance Office at Norwalk, Conn., leaving the company in 1941 when he came to Vernon and bought a half interest in the Ladd and Hall Furniture Co., Inc.

**Joins Civic Affairs**

He immediately became involved in community activities. With the assistance of Thomas Heffernan and Gaylord Payne, he started organizing the Vernon Fire Department and acted as chairman for the first meetings of its organization. He was elected the first commissioner and lieutenant of Company 1.

In 1944, along with Howard Bates, he was elected to the Board of Education. Neither man ran for this position.

Olson served as president of the Rockville Civic Association, now known as the Rockville Area Chamber of Commerce.

With Atty. Frank O'Loughlin, Olson organized the Rockville Exchange Club and served as president at one time. He was the first Exchangite from this area elected as director of the state Exchange Club by 44 other clubs in the state. He received the "Golden Deed" award in 1951 from the club, the only person to receive this honor.

**On Building Panels**

Olson also served on three school building committees, the Northeast, Skinner Rd., and Maple St. In 1948 he purchased the remaining one-half interest in the Ladd and Hall Furniture Co. and still owns the business now managed by his oldest son, Peter.

Starting in 1950, Olson served as a member of the Board of Finance for seven years. In 1955 he was elected Mayor on the Republican ticket.

During his term of office as mayor many major things were accomplished: The Plaza Shopping Center was built; the city acquired the present administration building free of charge; Henry Park was developed with the building of the little league field and the Lottie Fisk Memorial.

Also during Olson's term as mayor, the public works department was developed into a well-equipped organization, the city of Rockville acquired three new fire trucks including a 75-foot aerial ladder truck. This equipment was paid for in full during Olson's term.

Another major project started under Olson was the signing of the contract for the construction of the filtration plant. The city also received an award for the best street lighting program.

One disappointment encountered by Olson during his term as Mayor was the inability to acquire the Rockville Public Water Co., which had been offered to the city before he took office and was sold to the Suburban Water Co., His administration fought the sale for two years.

**Named Rotary Citizen**

In 1960 Olson was named Rotary Citizen of the Year. The former mayor was serving on the Board of Selectmen when the town governments were consolidated three years ago.

Olson now serves as president of the Rockville Savings and Loan and is one of the advocates of its aggressive program. He is also a trustee of the Rockville Public Library and a member of the town planning commission.

Serving as a member of the first 12-man board of representatives of the new consolidated government, Olson recently received, along with other members of the first board, a pewter plaque.

Along with all of his many services to the town, Olson and his wife, Claire, have traveled extensively. In 1959, while serving as Mayor, he and Mrs. Olson traveled to Europe at their own expense to represent Rockville in a tour of the continent for mayors from all over the world.

Since the initial trip, the Olsons have made three other trips to Europe as well as several trips across the United States in their travel trailer.

In addition to their son Peter, the Olsons have a daughter Suzanne (Mrs. Ernest E. Libby, Jr.) and a son, Harry, who is a senior at Dickinson College, Carlisle, Pa. The Olsons have four grandchildren.

## Eddie Arnold Wins Crowd At Bushnell

By DORIS BELDING

Eddie Arnold reigned supreme Saturday night at a special concert with the Hartford Symphony Orchestra at Bushnell Memorial Auditorium, Hartford. Selections by the orchestra were well executed and politely received by the capacity audience, but it was obvious that the symphony was content to play "second fiddle" for 1st guest star. Long time Arnold fans, and others converted during his program, gave him a rousing, standing ovation at the conclusion of her performance, which lasted from about 9 until 11.

From conversations overheard in the lobby during intermission it would seem that country music buffs from far and near had gathered to acclaim their idol. Arnold's versatility sets him apart from the "run of the mill" country-western balladeers, and popular ballads, novelty songs and cowboy tunes were included in his repetoire.

Blessed with a pleasing, not particularly unusual voice, the singer uses it in a way which makes his audience cry for more. During his 20-odd years of performing he has developed a stage style which warrants his popularity and rightly earns him top billing wherever he appears.

To hear Arnold accompanied by the symphony orchestra was somewhat of a novelty, and there was little doubt that an orchestral background can really add color to vocal concerts of all types.

It also added to the evenings enjoyment to see members of the symphony visibly reacting with rhythmic body movements to some of the numbers with a "beat". One of the cellists especially found it impossible to resist the rhythm in numbers like "John Henry's a Steel Drivin' Man," and "The Love Bug Itch."

A change of tempo followed when Arnold sang his popular "As Long as She Needs Me," and "Anytime," both which had the smooth background of trombones and a French horn. The audience was completely held in the spell by the singer and responded with long-loud ovation at the conclusion of the program.

Bill Walker, music director and arranger for Arnold, deserves special merit for his piano accompaniments and his handling of the orchestra.

Selecting wisely for audience appeal, the Hartford Symphony opened the first half of the program with "Overture to La Gazza Ladra," by Rossini, and "Overture Fantasy," from "Romeo and Juliet," by Tschaikowsky. The orchestra was in fine "voice" and was a fitting prelude to the excitement of the Arnold presentation which followed intermission.

## Stocks Post Decline in Slower Trade

NEW YORK (AP) —The stock market settled lower early this afternoon. Trading slowed from Friday's pace.

In initial dealings, gains outnumbered losses as Wall Street showed relief that the weekend had passed without any drastic new developments in the dangerous Asian situation.

As trading continued, however, the advantage for the plus side faded and losses outscored gains by nearly 150 issues on the New York Stock Exchange.

From loss of less than a point in the first half hour, the Dow Jones industrial average at noon showed a decline of 3.59 at 859.97.

Blue chips as well as high flying glamor stocks were among the losers; but there was also a liberal assortment of active advancing issues.

The Associated Press average of 60 stocks at noon was off 1.1 at 313.8 with industrials off 1.7, rails off .5 and utilities off .4.

Gillette, nearly 2 points off, paced the list on volume.

Moore McCormack and Occidental Petroleum advanced more than 2 points each in active trading and Teledyne climbed nearly 2. Control Data was briskly traded and up about 1.



*Vernon*

## Six Scouts Named to Eagle Rank

Six Vernon boy scouts of Troop 2 were presented the highest award in scouting, the Eagle award, at ceremonies held Saturday night at Union Congregational Church.

The troop was presented its 34th charter by district executive, Edward Blewett. In the 34 year history of the troop, ten boys have become Eagle Scouts, nine of them under the leadership of present scoutmaster William Dumas.

The six boys presented the Eagle award Saturday included a son of the scoutmaster, George Dumas, 17, whose brother, William, received the award about two years ago. The others were David Arzt, Charles McDougall, Jeff Bachiochi, William Spivey Jr. and Spenser Frazee.

Dumas is a senior at Rockville High School, an officer in Fayette Chapter Order of De Molay and a junior usher at Union Congregational Church.

He started his scouting as a cub scout and at the end of three years joined Troop 92 where he served as den chief, quartermaster, assistant patrol leader, patrol leader and senior patrol leader. He is presently serving as a junior assistant scoutmaster.

Arzt, son of Mr. and Mrs. Paul F. Arzt Jr., of 24 Reed St., is also a senior at the high school where he plays bass trombone in the school band. He plans to attend the University of Rhode Island. He was a cub scout before joining Troop 92 in 1961 and is presently serving as a junior assistant scout master.

McDougal, 14, after being a cub scout, joined troop 92 in May 1964. He is the son of Mr. and Mrs. Charles McDougall, 8 Olson Dr., and is a student at Rockville High.

He was assistant patrol leader, patrol leader and is now a senior patrol leader and a den chief for cub pack 92. He is also a junior usher at Union Church.

Bachiochi is a senior at Rockville High School. He joined the troop in spring of 1963. He is the son of Mr. and Mrs. Harry Bachiochi, Liberty St.

He plans to make a career in broadcasting and has recently graduated from the Connecticut School of Broadcasting.

Spivey, 17, son of Mr. and Mrs. William Spivey, Talcottville Rd., and a senior at Rockville High, was also a recipient of the Eagle Award and has served the troop in many capacities.

Frazee, son of Mr. and Mrs. Donald Frazee, 154 Prospect St., is a sophomore at Rockville High.

Besides his scouting activities Frazee includes among his hobbies and interests, bowling, fishing, playing saxophone and clarinet, coin collecting and singing in the school choir.

At Saturday night's ceremonies, the mothers of the Eagle scouts were presented with Eagle pendants on chains and the fathers with pins.

The tenth scout to receive the eagle award is now a forest range out west. He is Charles Gebler.

Gebler who is now married and has a family, was made an Eagle scout over 20 years ago.

The awards Saturday were made by Al Wisniewski. Also speaking was Dr. Harrison Cameron, Highland District Advancement chairman and Mayor John Grant.

New Eagle scouts in Troop 92, are, from left, George Dumas, Spencer Frazee, David Arzt, Jeff Bachiochi, Charles McDougall and William Spivey Jr. They were raised to the rank Saturday. (Herald photo by Pinto.)

**NL's THIRD BEST FIGURE**

CINCINNATI (AP) — Despite the retirement of pitcher Sandy Koufax, poor spring weather, and the lack of a tight pennant race, the National League in 1967 registered its third highest attendance figure with 12,971,430 paid admissions.

12th Circuit
## Court Cases

**MANCHESTER SESSION**

The case of Henry J. Manning, 44, of East Killingly, was not presented in court today. A continuance was scheduled to Feb. 15. A teacher of the mentally retarded at Bennet Junior High School before his resignation last month, Manning was arrested on a warrant Jan. 20 on a charge of indecent assault. He is free under $1,500 bond.

Manchester police said the assault charge stemmed from a complaint by a parent of a 15-year-old girl who was a pupil in Manning's class when he was suspended by the school authorities last November for alleged insubordination.

Frank Pollanski, 45, of Coventry, charged with operating a motor vehicle while under the influence, pleaded nolo contendere and was fined $100. He was arrested as the result of an accident in Tolland Dec. 22.

Edward Wrobel Jr., 17, of 10 Depot St., charged with being found intoxicated, had his case continued to Feb. 9 and bond was set at $25. He was arrested Sat. night at George for Teens off Tolland Tpke.

Joseph LaForge, 57, of 801 Main St., charged with breach of peace, pleaded guilty and was fined $35. He was arrested yesterday afternoon as the result of a disturbance at the residence.

Paul Leonard, 17, of 210 Cider Mill Rd., Bolton, charged with violation of probation was sentenced to 110 days at Hartford State Jail. He was arrested Feb. 2 in Rockville. Following a recent arrest the youth was placed on probation until 1969 and upon court order the probation has now been revoked.

David P. Bliss, 22, of Newington, arrested in Coventry, was fined a total of $40 charges of improper use of markers, abandoning markers, operating an unregistered motor vehicle, having no rear red light.

Anna M. Guerra of Hartford, charged with shoplifting, pleaded guilty, and was fined $75. She was arrested Jan. 22 at Caldor's Department Store. Police said she took items valued at over $15 but less than $250.

Other cases disposed of include: Gene T. Chiapponi, 29, of East Hartford, arrested in Tolland, charged with speeding, $30; Daniel Cole, 33, of 17 Goslee Dr., failure to grant the right of way, nolled; Edwin T. Cummings, 54, of 25 Canterbury St., failure to obey a stop sign, $15; Gary A. Cusson, 20, of Newington, failure to drive in the established lane, pleaded nolo contendere, $15.

Also, William J. Durand of 63 Bissell St., intoxication, $15; Alvin Flint, 42, of Coventry, improper passing and driving without glasses, total of $30, and a charge of failure to drive in the established lane, nolled; Betty R. Jensen of Bolton, failure to grant one-half the highway, pleaded nolo contendere, $15; Roger E. Liebman, 28, of Coventry, failure to drive in the proper lane, pleaded nolo contendere, $16.

Also, Edward Luginbuhl, 40, of Ellington, failure to grant one-half the highway, $15; Frederick P. Mahr, 19, of South Windsor, failure to obey state traffic control signs, $30; Anthony L. Maturo, 21, of 120 Bolton St., failure to drive in the established lane, pleaded nolo contendere, $40; Ellen Quinn of 124 Greenwood Dr., failure to yield the right of way, pleaded nolo contendere, $15; James Thomson Jr., 17, of 605 N. Main St., intoxication, $20; Ronald Pitruzzello, 17, of 195 Maple St., intoxication, $20.

Richard F. Shannon, 19, of 43 Foster St., was fined a total of $40. He was charged with having a defective signal-light, defective exhaust, no stoplights or taillights, and bald tires. He was arrested Jan. 18 after he was spotted by police driving on Center St.

In the case of Wesley T. Hall, 22, of East Hartford, a re-arrest was ordered and bond was set at $100. He was arrested Jan. 12 and charged with shoplifting, after a security guard at Grand-Way at the Parkade called police.

Raymond Steele, 16, of Ellington, charged with shoplifting, pleaded not guilty and his case was continued to Feb. 27 for trial by jury at East Hartford Circuit Court 12. Steele was arrested Jan. 19 at Grand Way in the Parkade.

The case of Harold A. Dumas, 29, of 94 Mather St., charged with operating a motor vehicle while his license was under suspension, was continued to Feb. 19. He was arrested Jan. 20 as the result of an accident in which his car struck a parked car on Eldridge St.

## CBT Gives Town Renewal Land

The Connecticut Bank and Trust Co. has deeded a 400 square foot parcel to the Manchester Redevelopment Agency.

The parcel, to the north of its North End Branch parking lot, will form the southwest corner of the new N. Main St. intersection with Oakland St.

It will provide for an improved driving radius for motorists turning right.

Town Manager Robert Weiss today thanked the bank's officials for the gift.

In a letter to Richard Rothwell, vice president in charge of the bank's downtown office, Weiss wrote, "You can be sure that actions of this type do speed up the renewal process and are real value to the town."

HP729aes Feb. 5

**$20 BILLS UNPOPULAR**

CHICAGO (AP) — You can't buy a box of popcorn for a $20 bill at Chicago Stadium. You can't get peanuts or a hot dog, either.

"Because of a recent influx of counterfeit $20 bills we won't take them," a concessionaire explained Sunday night.

## Police Arrests

William J. Avery, 24, of 100 Lydall St., was arrested by a Manchester policeman Sunday at 3:40 a.m. after a chase which involved speeds up to 80 mph.

Avery was stopped when his sports car plowed into a snow bank after rolling across a Vernon St. lawn. He will be arraigned Feb. 19 on one count of speeding and three counts of failure to obey a stop sign.

Stephen Timreck, 22, of 180 Center St. was arrested at 12:50 a.m. Sunday, charged with failure to drive in the proper lane. He will appear Feb. 15.

Robert F. Gilbert, 23, of Willimantic will also appear in court Feb. 19 on charges of overcrowding the driver.

Gilbert was stopped while traveling north on Main St. at 2:14 a.m. Sunday after a patrolman allegedly observed him embracing a young lady and attempting to drive at the same time.

Arthur S. Farrell, 19, of Avery Shores was arrested, charged with speeding at 3:30 a.m. Sunday on Center St.

The arresting officer stated he clocked Farrell at 60-68 mph in a 35 mph zone.

Thomas Koehler, 16, of 57 Foley St. was arrested on an intoxication charge at the Teen Center on School St. at 9:30 p.m. Saturday.

Carl D. Strout, 23, of 10 Allen Dr., Vernon was arrested, charged with shoplifting at a local department store Saturday at 1:26 p.m. and will be arraigned Feb. 19.

Albert E. Scabies Jr., 22, of 30 John St. was arrested at 12:50 a.m. Sunday, charged with reckless driving and passing in a no-passing zone. Police pursued Scabies from Griswold St. to his residence.

## Hydrants Barred For Pool Filling

The Town of Manchester will continue its policy of forbidding the use of fire hydrants for filling private or public swimming pools, Town Manager Robert Weiss announced today.

He said that he receives inquiries, from time to time, regarding the hydrant use.

Weiss explained that the policy, of long standing, is because of the turbidity which results in the water mains when hydrants are opened. He said that the force disrupts rust in the lines and causes annoyance to homeowners. Complaints are rare when the hydrants are opened for fires, he said.

Weiss, in a letter to the Board of Directors, stated that the Manchester Water Co. and the Connecticut Water Co. also forbid use of the hydrants, other than for fire purposes.

The Metropolitan District however, does allow swimming pool filling, he said.

## LTM Plans Party Opening Nights

The Little Theater of Manchester's new opening night policy will be inaugurated with its first production of 1968.

Arrangements have been made to reserve the new cocktail lounge at Willie's Steak House from 11 to 1 for an opening night party.

Thursday, Feb. 15, the start of a three-day run of Jean Anouilh's "Ring Round the Moon," will be the first such occasion. There will be an opportunity to mingle with others in the audience and members of the acting producing and business staffs of the theatre group.

This seasons subscription list is nearly 700 and LTM hopes that the new policy will interest more people in attending on Thursday nights.

The Chesapeake Bay oyster fleet is the nation's last to work under sail, the National Geographic says. Motorized small craft are permitted to dredge for the bay's famed bivalves only on Mondays and Tuesdays.

## Jorgensen Back at Norwich, Faces Kidnap Charge Feb. 19

Donald Jorgensen, 22, of 23 West Gardner St. was detained at Norwich State Hospital due to "complications" this morning and he did not appear in Norwich Circuit Court to face charges involving his escape from the hospital Saturday.

He and another patient at the hospital allegedly kidnapped a nurse and held up a package store before their recapture Saturday.

Jorgensen and Richard M. Lattier, 23, of Bridgeport were first taken to Montville State Jail Saturday night. But Jorgensen was later removed to the hospital and is now scheduled to appear in the Norwich court Feb. 19.

Lattier appeared in court on the same eight charges facing Jorgensen: Assault with intent to kill, kidnaping, attempted kidnaping, theft of a motor vehicle, attempted theft of a motor vehicle, breaking and entering with criminal intent, larceny under $250 and escape from a penal institution.

Lattier's bond was reduced from $20,000 to $10,000 and his case bound over to Superior Court in New London. He failed to post bond and was taken back to Montville.

The pair, described by hospital officials as "extremely dangerous," were reported missing shortly after 3:15 p.m. Saturday, about the same time State Police received a report of a liquor store robbery in Norwich.

Police, tracing the men's movements from the point where they allegedly struggled with a hospital guard until they were captured at gunpoint, filed the eight charges.

Authorities claimed the pair improvised weapons while in the hospital, then overpowered a guard and kidnapped a 25-year-old nurse, Mrs. Linda Holmquist of West Mystic, as she arrived for work.

Forcing Mrs. Holmquist into her station wagon, the two then drove to the Lone Oak Package store in Norwich, police said. The store was robbed of about $170 by a man carrying a car-jack handle, police said. No one was injured in the incident.

Shortly after the robbery, a Ledyard home about five miles from the liquor store was broken into and some articles taken, police said.

The pair was arrested near the scene of the burglary, according to State Trooper Joel Riley, just as they were forcing their way into a car driven by a second woman, Mrs. Sally Jensen, 30, of Gales Ferry.

Police said the men apparently had experienced trouble with Mrs. Holmquist's car and had halted the second car when they were arrested.

Mrs. Holmquist was reportedly unhurt when rescued by police. Mrs. Jensen had a scraped leg.

The two men were taken to Montville State Jail where they were held in lieu of $20,000 bond each police said. Jorgensen was treated for "a slight laceration of the head" received during his arrest, a trooper said.

Jorgensen's most recent stay in Norwich led from his complaint to the Hartford Police Department Jan. 21 at 4 a.m. that his girl friend had been raped.

The girl denied any rape occurred.

But Jorgensen became highly agitated at the department and, after several warnings, was placed under arrest on a charge of disturbing the peace. A mental check was recommended and he went to Norwich.

A Rhode Island Superior Court jury Jan. 18 awarded Jorgensen and his father, Wenzell Jorgensen, $98,000 plus $16,400 in accumulated interest in a suit alleging the younger Jorgensen suffered permanent brain damage in a violent accident in August 1963.

**PAYS DEBT**

PHILADELPHIA (AP) — A Mannahawkin, N.J., woman wrote to Temple University hospital that she checked her late husband's papers and found "I owe you 10 cents," from a 1961 bill. "I know this will seem very silly, but I had to get it off my mind," she wrote, enclosing the dime.

## Board Drops Two Issues Off Agenda

Tomorrow's agenda for the Board of Directors' meeting will be minus two items originally scheduled for consideration — adoption of new personnel rules and the levying of sanitary-sewer assessments against benefitting West Side property owners.

The personnel rules item is missing through an oversight. The board already had informally approved the rules, minus a controversial "gag" rule, and was prepared to adopt them formally tomorrow.

If the board so decides tomorrow night, it can waive its rules and vote to place the item on the agenda.

The West Side sewer assessments, a repeat of a 1959 levy declared illegal by the courts, was kept off the agenda, pending compilation of information requested by the board.

The directors have agreed, informally, that the 319 property owners involved are entitled to interest and "use money" refunds.

The interest refunds would go to those who paid late and, consequently, paid interest on their assessments. The "use money" refunds would go to those who paid on time and, consequently, lost use of their money during the eight years the case was in litigation.

The directors agreed that, since the original assessments were declared illegal, it was only fair for the town to assume the refund costs. They had requested information on the estimated cost to the town.

GLOBE Travel Service
905 MAIN STREET
643-2165
Authorized agent in Manchester for all Airlines, Railroads and Steamship Lines.

COMPLETE INSURANCE SERVICE
REAL ESTATE
ROBERT J. SMITH, INC.
INSURANSMITHS SINCE 1914
649-5241
963 MAIN STREET, MANCHESTER
(Ground Floor Next to House & Hale)

ADULT TRAINING
Resident or Home Study
Hotel-Motel Management
Men, women—Age, experience no barrier. Training program will not interfere with your present job. Free Nationwide Placement Assistance Avilable.
Travel Agent Preparations
Men, women—Age, experience no barrier. Training program will not interfere with your present job.
For Free Details Check Course and Mail To:
COUNTY SCHOOLS
Adult Dept. MH
3787 Main St.,
Bridgeport, Conn. 06606
Name ...................
Address ...................
Phone ...................
City ......... State .......

Worth Knowing

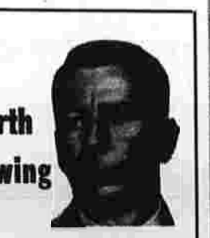

We read that small fish known as Wrasses are dental technicians for larger fish such as groupers, jacks, snappers, etc. These bigger fish will hold still with their mouths wide open, while wrasses swim inside to eat off fragments caught on the teeth. When the big fish is tired of holding its mouth open, it warns the wrasses by snapping shut, then quickly opens to let them escape. The big fish takes a few deep breaths, then opens again and the wrasses swim in to give more dental attention. YOUR attention, please, to our TOP VALUES and service!
Dillon Sales and Service, Inc.
Your Ford Dealer
319 Main St., Manchester
643-2145

MERCURY'S GOT IT!
The Fine Car Touch Inspired By Lincoln Continental...

BRAND NEW 1968 MERCURY
MONTEGO Prices Start At
$2444
MONTEGO EQUIPMENT INCLUDED AT THIS PRICE:
Radio, heater, whitewalls, 3-speed fully synchronized manual transmission, 200 cu. in. 6 cyl. engine, curved glass side windows, simulated walnut instrument panel, color keyed carpeting, pleated both or all vinyl interior, curb moulding, ventless side windows, windshield washers, padded dash & visors, seat belts, backup lamps, and a host of other Mercury custom accessories.
In Stock For Immediate Delivery!
—plus—
LOW BANK RATE FINANCING
with UP TO 36 MONTHS TO PAY . . .
MERCURY LINCOLN
MORIARTY BROTHERS
"Connecticut's Oldest Lincoln-Mercury, Comet and Cougar Dealer!"
315 CENTER ST., MANCHESTER OPEN EVENINGS — Thursday till 6

## TV-Radio Tonight

### Television

5:00 ( 8-12-22) Mike Douglas
( 3-10) Perry Mason
(18) Highway Patrol
(20) Insight and Panel Discussion
(24) Misterogers Neighborhood
(30) Combat
(40) Flintstones
5:30 (40) Peter Jennings, News
(18) Afternoon Report
(24) What's New (R)
6:00 ( 3-8-10-12-40) News, Weather (C)
(24) Keys for Tomorrow's Homes
(30) McHale's Navy
(20) Men in Space
(18) Merv Griffin
(22) Highlights
6:30 ( 3) Walter Cronkite (C)
( 8) News, Bob Young (C)
(10-22-30) Huntley-Brinkley (C)
(12) Newsbeat (C)
(24) What's New? (R)
(20) Film
6:45 (20) News
7:00 ( 3) After Dinner Movie (C)
(10) McHale's Navy
(20) Huntley-Brinkley
(22-30-40) News, Weather
(24) Alcoholics Are People
( 8-12) Truth or Consequences (C)
7:30 (18) Alfred Hitchcock
(10-20-22-30) The Monkees (C)
(40) Charlie Chan
( 8) Cowboy in Africa (C)
(12) Gunsmoke (C)
(24) Soaring Over the Rockies
8:00 (10-20-22-30) Rowan and Martin's Laugh-In (C)
(24) French Chef
8:30 (18) Subscription TV
( 8-40) Rat Patrol (C)
(12) Lucy Show (C)
( 3) TBA
(24) Antiques
9:00 ( 3-12) Andy Griffith (C)
(24) NET Journal
(10-20-22-30) Danny Thomas (C)
( 8-40) Felony Squad (C)
9:30 ( 3-12) Family Affair (C)
( 8-40) Peyton Place (C)
10:00 (10-20-22-30) I Spy (C)
( 8-40) Big Valley (C)
( 3-12) Carol Burnett (C)
10:30 (18) Subscription TV
10:45 (12) News, Weather (C)
11:00 ( 3-8-10-12-22-30-40) News, Sports, Weather (C)
(20) Law and Mr. Jones
11:25 ( 3) Monday Starlight (C)
11:30 ( 8-40) Joey Bishop Show (C)
(10-30-22-30) Tonight (C)
(12) Late Movie

SEE SATURDAY'S TV WEEK FOR COMPLETE LISTINGS

### Radio

(This listing includes only those news broadcasts of 10 or 15 minute length. Some stations carry other short newscasts.)

WDRC—1360
5:00 Dick Robinson
6:00 Joey Reynolds
9:00 Ken Griffin
1:05 News, Sign Off

WRCH—910
5:00 Hartford Highlights
7:00 News
8:00 Gaslight
12:00 Quiet Hours

WPOP—1410
5:00 Danny Clayton Show
7:00 Lee "Babi" Simms Show
12:00 Gary Girard Show

WINF—1230
5:00 News
5:15 Speak Up Sports
5:30 Harry Reasoner
5:35 Speak Up Sports
6:00 News
6:15 Speak Up Hartford
6:45 Lowell Thomas
6:55 Phil Rizzuto
7:00 The World Tonight
7:15 Frank Gifford
7:30 Alexander Kendrick
7:35 Speak Up Hartford
8:00 News
8:10 Speak Up Hartford
12:15 Sign Off

WTIC—1080
6:00 News, Weather, Sports
6:35 Afternoon Edition
7:00 Americana
7:25 David Brinkley
7:30 News of the World
7:45 Joe Garagiola
7:50 Sing Along
7:55 Emphasis
8:05 Pop Concert
9:05 Nightbeat
11:00 News, Weather, Sports
11:25 Sports Final
11:35 Other Side of the Day

*Six Days of Fighting*

## Reality of War Thrust Upon Saigon

By PETE RARNETT
Associated Press Writer

SAIGON (AP)— Six days of fighting in Saigon have thrust the reality of war upon a city population that for years escaped the horrors that occur every day in the blood-stained countryside of South Vietnam.

This was the face of Saigon Sunday afternoon:

A Vietnamese doctor shrugged his shoulders beside the bed of a dying 3-year-old boy lying sightless, his body a raw scar from stomach to forehead. The flamethrower that had scorched him killed his mother and father.

A nervous policeman raised his rifle at a dozen Vietnamese families that wandered to the park in front of the National Assembly building in the center of the city.

The weary men and women picked up their babies and bundles and straggled up the street toward the central market, homeless nomads in a city paralyzed by the war.

Two miles across the city, in five blocks of ruins, a child fanned a stove to boil rice as her parents foraged in the dust that was left from their home. A shrapnel-scarred piece of tin roofing protected the child from the searing sun.

On the northwestern outskirts of the city, bulldozers gouged out a mass gave for Viet Cong soldiers who died in the assault on the capital. They were to be buried anonymously in a cemetery that holds the remains of French Legionnaires and the Vietnamese who fought beside them in the 1946-54 war.

Other gravediggers were at work in the National Cemetery, preparing for the elaborate official funeral of a Vietnamese colonel beheaded by the Viet Cong. Six other graves were being dug alongside for his wife and five children, machine-gunned beside him.

On the once fashionable boulevards in the center of town—rats scurried in man-high piles of garbage outside American officers' clubs.

A Vietnamese housewife hurried through police checkpoints during the brief lifting of the curfew, seeking food to replenish her larder. Food is available only on the black market and at three times normal prices.

Wounded civilians lie at least two in a bed at all hospitals. At Cho Ray, the biggest hospital in Vietnam, an old man wounded in both legs and the chest sprawls on the tile flooring because all the beds are full.

On a bed next to him are two badly burned men. In the children's ward, a young girl, her head swathed in bloody bandages, nestles on the bosom of her mother, who moans with similar wounds.

A tiny brother and sister smile wanly at each other as they receive intravenous infusions of saline solution. Both were hit with bullets in the thighs and arms. All the American surgeons and nurses assigned to Cho Ray under the aid program have been removed from the hospital because of the insecure state of the city. Vietnamese staff members say they need them back soon, but there is no certainty they will return in the near future.

The homeless wander the city seeking shelter and food. The fearful crowd the grounds of hospitals, churches and pagodas.

Some already are trying to rebuild on the ruins. A shopkeeper who had lost everything was one of the few people in a block-long scene of destruction. He was trying to flatten the twisted tin roof on his house and replace it on the charred walls. The destruction that surrounded him was as total as in Berlin in 1945.

Thousands of people in the city are now homeless. Many had fled the fighting in the country, and now they have nowhere else to run. The war has caught up with Saigon.

*Mushrooms Powdered*

WASHINGTON — U.S. Department of Agriculture scientists have developed a dehydrated - mushroom powder. It's produced by drum-drying at what is reported to be a lower production cost than for powdered freeze-dried mushrooms.

Grow up Smiling
DENTAL HEALTH WEEK Feb. 4-10, 1968
sponsored by the CONNECTICUT STATE DENTAL ASSOCIATION and the AMERICAN DENTAL ASSOCIATION

FREE FILM FOR A LIFETIME!
You'll never have to buy film again . . . because each time Liggetts develops and prints your roll of Black & White or Koda-color film we give you ABSOLUTELY FREE, a fresh roll of film for your camera. We replace the film you have developed. It's all fresh-dated and top quality and Kodak, too. Quick processing . . . 24 hour service for black and white (just a little bit longer for color).
LIGGETT DRUG AT THE PARKADE 404 MIDDLE TPKE. WEST

## PTA at Lincoln To Get Charter

The Lincoln School PTA, which recently renewed its affiliation with the national parent-teacher association, will receive its charter at the February meeting Wednesday at 8 p.m. at the school.

Presentation of the charter will be by Mrs. Angus McBain, New England Regional PTA vice president.

Mrs. Marcia Charest and Mrs. Beverly Kaminsky will speak about the operation of Lutz Junior Museum, and Mrs. Virginia Celinski, Lincoln PTA chairman, will discuss the status of the proposed new Lincoln School.

The nominating committee for the 1968-69 school year will be also elected. A social with refreshments will follow in the library. The public is invited.

Xerox Copy Service
Manchester Blueprint and Supply, Inc.
690 Hartford Rd., Manchester
649-8693

Grants KNOWN FOR VALUES
WISE BUYER COUPONS
AT MAIN STREET, GRANTS TUES., WED., THURS.

COUPON
MANCHESTER MAIN ST. GRANTS ONLY
1-LB. BAG HERSHEY KISSES
Silver or Pastel Wrapped
Our Reg. 89c Ea. 67c Ea. With Coupon
Limit 4 Per Customer
Offer Expires Thurs., Feb. 8, 1968

COUPON
MANCHESTER MAIN ST. GRANTS ONLY
100% COTTON FABRIC
SOLIDS & PRINTS
All Measured Off Of Bolts
Our Reg. 39c Yd. 20c Yd. With Coupon
Offer Expires Thurs., Feb. 8, 1968

COUPON
MANCHESTER MAIN ST. GRANTS ONLY
KOTEX or MODESS
Reg. 12 pack
Our Reg. 39c ea. 3 For 77c With Coupon
Limit 3 Per Customer
Offer Expires Thurs., Feb. 8, 1968

COUPON
MANCHESTER MAIN ST. GRANTS ONLY
"PRE-SEASON SPECIAL"
20" POWER MOWER
with 3 hp Briggs & Stratton Engine
$38 With Coupon
One Per Customer — Sold in Carton Only
Offer Expires Thurs., Feb. 8, 1968

W. T. GRANT CO.
815 MAIN STREET—MANCHESTER

First National Stores
TOTAL VALUE-RAMA
S&H GREEN STAMPS America's Most Valuable Stamps!
1. TOP QUALITY! 2. SUPER SAVINGS! 3. S&H STAMPS!

DASH DETERGENT 10c DEAL PACK 3 lb pkg 58c

Sliced Pineapple TROPIC ISLE 30 oz can 29c
Libby Corn CREAM STYLE 4 16 oz cans 89c
Richmond Beets WHOLE 16 oz can 10c
Cake Mixes FINAST ALL VARIETIES 3 18½ oz pkgs 79c

BEST CENTER CUT PORK CHOPS Thick or Thin ONE PRICE ONLY 79c LB
Pork Chop Price Effective Mon., Tues., Wed. Only

Country Style Pork Ribs For a succulent economical treat lb 49c

DUNCAN HINES CAKE MIXES 3 18½ oz pkgs 85c

FIRST O' THE FRESH!
LETTUCE ICEBERG Light Green head 19c
Idaho Baking Potatoes 5 lb bag 39c
Schrafft's Candy Assorted Gum & Jellies lb 29c
DELICIOUS APPLES Mix or Match Red or Golden Western U.S. No. 1—2¼" min. lb 19c

Fresh from the Finast Bakery!
APPLE PIE Finast Spiced Just Right EA 39c
Mix and Match Bread Sale! • Rye • Oatmeal • Italian • Whole Wheat 4 Loaves $1.00

FREEZER PLEASERS
Turkey Slices WITH GRAVY BANQUET 2 LB PKG 99c

CLIP THIS VALUABLE COUPON
100 EXTRA S & H GREEN STAMPS WITH THIS COUPON
AND A PURCHASE OF $7.50 OR MORE
COUPON VALID FIRST NATIONAL SUPER MARKETS
MONDAY, FEBRUARY 5 thru SATURDAY, FEBRUARY 10, 1968
Limit one coupon to an adult customer
Exclusive of beer, cigarettes & tobacco products

"YOR" GARDEN VEGETABLES IN BUTTER SAUCE
CORN • GREEN BEANS PARSLEY POTATOES • PEAS
4 10 oz pkgs 95c

JUMBO TOWELS FINAST 4 Rolls $1.00
SALAD OIL FINAST 2 24 oz btls 79c

Baker Vanilla Extract 2 oz bottle 45c
Allsweet Margarine Quarters 1-lb pkg 33c
Lipton Tea Bags pkg of 48 59c
Aunt Jemima Buckwheat Flour 1-lb pkg 29c
Metrecal Cookies, Lemon Crisp 8 oz pkg 89c
Lestoil Pine Scent 20c Deal Pack ½ gal $1.03
Borden Non-Fat Dry Milk 7c DEAL PACK 8 qt pkg 80c
Beer, cigarettes and tobacco exempt from stamp offer

Ajax Laundry Detergent Stronger Whites Stronger Colors 5 lb pkg 1.32
Muellers Noodles 2 8 oz pkgs 47c
Behold Furniture Polish 10c DEAL PACK 7 oz btl 77c
Aunt Jemima Syrup 2c DEAL PACK 12 oz btl 33c
Breck Shampoo 8 oz btl 89c
Aunt Jemima Pancake Mix 1-lb pkg 25c
Bonnie Tuna Cat Food 2 6 oz cans 29c
Prices effective First National Super Markets

Minute Maid Orange Juice 2 12 oz cans 79c
Blue Bonnet Margarine Quarters 2c Deal Pack 2 1-lb pkgs 65c
Glad Plastic Wrap 3c Deal Pack 100 ft Roll 28c
Airwick Room Deodorizer 8 oz btl 59c
Jif Peanut Butter 18 oz jar 59c
Libby Tomato Juice 46 oz can 37c
La Choy Beef Chow Mein 42 oz can 99c
We reserve the right to Limit Quantities

SEE OUR MID-WEEK AD for EXCITING TOTAL VALUE-RAMA NEWS!

### The Colonel and His Lady

Col. Robin Olds, and his wife, the former Ella Raines, are a happy couple following ceremonies Saturday at the Air Force Academy where Col. Olds was decorated with five medals for his courage and leadership in Vietnam. The entire cadet wing of about 3,100 passed in review with Col. Olds taking the salute. Olds received the Air Force Cross, the second highest air combat decoration plus four other medals. (AP Photofax)

*Political Scene*

## Nixon's Nomination Seen Bad for GOP

As Richard M. Nixon indirectly engaged in "hand-to-hand" political combat with Gov. George Romney in New Hampshire, a nonpartisan political group said the former vice president's nomination would likely end GOP hopes for winning the presidency and making major congressional gains.

Separate polls of Democratic voters meanwhile showed President Johnson holding a decisive lead over his sole active challenger for the Democratic nomination—Sen. Eugene J. McCarthy, D-Minn.—and regaining some strength against the Republicans.

Although his aides had said he wouldn't indulge in the extensive handshaking campaign being waged by Romney, Nixon ended his New Hampshire swing and headed toward Wisconsin only after pumping thousands of hands and chatting with hundreds of voters.

The campaign trip, the first since Nixon stepped into the race to capture Republican primaries, was "all and more than we expected," one top aide declared.

Nixon shook more than 2,000 hands at one reception and reached out for more as he strolled through village streets. He met with groups of businessmen, students and farmers—answering questions about Vietnam, inflation and the functions of the federal government.

Romney—conducting a dawn-to-midnight race in New Hampshire—has campaigned in living rooms, at factory gates, on the front porch of a general store and has been photographed skiing, running a mile and shaking countless thousand of hands.

The New Hampshire primary—first in the nation—will be held March 12. The Wisconsin primary is April 2.

Romney is cheduled to appear today on the same Albany, N.Y., platform as New York Gov. Nelson A. Rockefeller. Nixon flies to Wisconsin to open his primary campaign there.

The advice to Republicans on how to improve their chances of gaining election victories came from the National Committee for an Effective Congress, a liberally oriented organization describing itself as nonpartisan.

"The blueprint for victory next fall," the committee said in a statement, "clearly calls for a candidate who appeals to disenchanted Democrats and to the vitally important independents."

It said some accommodation must be reached with conservative Republicans who, it said, control the party's nominating process. Unless this is done, it said, the chance for Republicans to "control the House of Representatives, expand their Senate strength and capture the White House will be dissipated."

"To embrace Old Guard fundamentalism and nominate one of their favorites, Nixon or (California Gov. Ronald) Reagan, could be a foolish extravagance," the committee said.

The group recommended Rockefeller for the nomination, saying he's "the only man the polls and the professionals believe can stand up to LBJ."

Johnson, the Gallup Poll reported Sunday, is preferred over Sen. McCarthy by a 4 to 1 margin.

But Sen. Robert F. Kennedy, D-N.Y., who has said he won't oppose Johnson for the Democratic nomination, trails the President only 52 to 40 per cent in the same sampling.

In Minneapolis, the Minnesota Poll reported Johnson is regaining strength in that state, although he continues to trail Rockefeller. In the new survey, 50 per cent of those interviewed preferred Rockefeller, compard to 39 per cent of Johnson.

In other political developments:

—Reagan gave the Democratic-controlled California legislature a $5.7 billion budget requiring no new taxes but calling for cuts in welfare and medical aid to the poor. The economy budget is expected to draw attacks from legislative Democrats who charge Reagan with using tight-fisted fiscal policies as ammunition for a possible bid for the Republican presidential nomination.

—A bipartisan committee of 58 Baltimore-area businessmen and civic leaders was formed to back Gov. Spiro Agnew in his attempt to persuade Rockefeller to seek the GOP nomination.

*Hebron*

## Legion Plans Awards Night

The Jones Keefe Post 95 American Legion has set Feb. 17 for the annual post awards presentation. There will be 20 to 25 individual and post awards presented by the district and Department of Connecticut officers.

The awards night will be followed by a Valentine Day dance and buffet.

The program and entertainment committee has announced advance plans for a St. Patrick Day dance to be held on March 16. More information will be coming soon.

A program has been started by the local post to erect a temporary Vietnam Honor Roll at Veteran's Park on Hebron Green. The committee, Commander Walter Donald, John Kulynyck and Robert Cafazzo, need the names of all servicemen who have entered the service from Hebron. Anyone having this information is requested to call them.

The Jones Keefe Post is still attempting to complete the pictorial gallery of past post commanders. Pictures still missing are: Harold Gray, A.W.H. Sterry, Leslie Ward, A.E. Winter, W.S. Griffin, Irving Griffin, Joseph Griffing, Pictures furnished will be returned.

The post has reached and gone over its' 105 member quota. At present there are 109 members but the primary objective is to exceed the all time high of 121 paid members.

**Scarlet Fever Report**

A few cases of scarlet fever have been reported at the elementary schools. Mrs. Dorothy Kirkham has sent home notices to the families of children in classes where scarlet fever has been reported, listing indications of the disease.

The deacons of the Gilead Congregational Church will meet at the home of Kenneth Ellis tomorrow night at 8.

**Play Cast**

When the cast of "The Clown Out West" was listed a few nights ago, the name of Penelope Sibun was not listed. The play was presented this afternoon at the Rham High School. Both performances were sold out.

Manchester Evening Herald Hebron correspondent, Mrs. Marjorie Porter, tel. 228-9116.

### New Haven Man Held on Drug Charge

NEW HAVEN (AP) —Scheduled to appear Feb. 21 in Circuit Court is a 38-year-old New Haven man charged with violation of the state narcotics act.

Police said Lorenzo Holloway was arrested Sunday on Dixwell Avenue. Police claim Holloway had 50 small bags of a substance believed to be heroin.

He was held on $5,000 bond.

TRY FAIRWAY FIRST
shoppers special! tues. only!
valentine handkerchiefs 33c reg. 49c
a most thoughtful gift!
both stores, main street and east middle turnpike, open every thursday and friday night till 9:00!

"Home of Service and Quality" popular
MANCHESTER BURR CORNERS SHOPPING CENTER TOLLAND TURNPIKE
SOUTH WINDSOR SULLIVAN AVE., SHOPPING CENTER
MANCHESTER 725 MIDDLE TURNPIKE EAST
On the Menu Early in the Week SPECIALS
DOUBLE TOP VALUE STAMPS EVERY WEDNESDAY
POPULAR BRAND EVAPORATED MILK 14 OZ. CANS 6 for 85¢
KING COLE—16 OZ. CANS POTATOES WHOLE OR SLICED 10¢ each
ISLAND FARM MIXED VEGETABLES 16 OZ. CAN 10¢ each
Stock up at this Low, Low Price!
AT OUR FISH COUNTER ON SALE TUESDAY
GREENLAND, TASTY HALIBUT FILLET 49¢ lb
Grand Champion Quality CHUCK STEAKS —Tender Delicious— 59¢ lb.
Perri's Italian SAUSAGE Tasty and Flavorful 89¢ lb.
WEAVER BATTER-DIPPED CHICKEN
PARTY PACK 1 lb. 12 oz. $1.39
CHICKEN BREASTS 1 lb. 6 oz. $1.59
LEGS & THIGHS 1 lb. 12 oz. $1.79
FRESH TOP QUALITY PRODUCE WITH "GARDEN GOODNESS"
CALIFORNIA ICEBERG LETTUCE NONE HIGHER head 19c
FLORIDA SEEDLESS GRAPEFRUIT 5 Lbs. For 59c
FLORIDA FRESH GREEN PEPPERS 2 Lbs. 49c
SNOW-WHITE MUSHROOMS Low in Calories Lb. 49c
SNOW-WHITE HEADS CAULIFLOWER Large, Firm Head 39c

CHARGE YOUR PRESCRIPTION
Welcome Here
AT PINE PHARMACY
664 Center St. 649-9814

For your Valentine
FEB. 14 WED.
Russell Stover CANDIES
ASSORTED CHOCOLATES
1 lb. box $1.80
2 lb. box 3.50
RED FOIL HEARTS
5½ oz. 90¢
8 oz. $1.35
1 lb. $2.35
1¾ lb. $3.85
ALSO FANCY SATIN HEARTS $3.65 to $10.00
VALENTINE'S DAY IS WEDNESDAY, FEBRUARY 14TH
QUINN'S PHARMACY
873 MAIN ST. MANCHESTER

TONIGHT
DON'T BATTLE WITH YOUR INCOME TAX
The BLOCK Army is well-trained to do battle for you! After a private discussion with you, we'll generally save more than enough on your tax to pay our low charge. Don't fight it! Let BLOCK!
BOTH FEDERAL AND STATE $5 UP
LIFE GUARANTEE
We guarantee accurate preparation of every tax return. If we make any errors that cost you any penalty or interest, we will pay the penalty or interest.
H&R BLOCK INC.
America's Largest Tax Service with Over 2000 Offices
Manchester Shopping Parkade — Lower Level Between Sears and Grants Rear Entrance
Weekdays 9 A.M. to 9 P.M., Sat. and Sun. 9 A.M. to 5 P.M. 236-1981
NO APPOINTMENT NECESSARY

LIGGETT DRUG PARKADE OPEN 7:45 A.M. to 10 P.M.

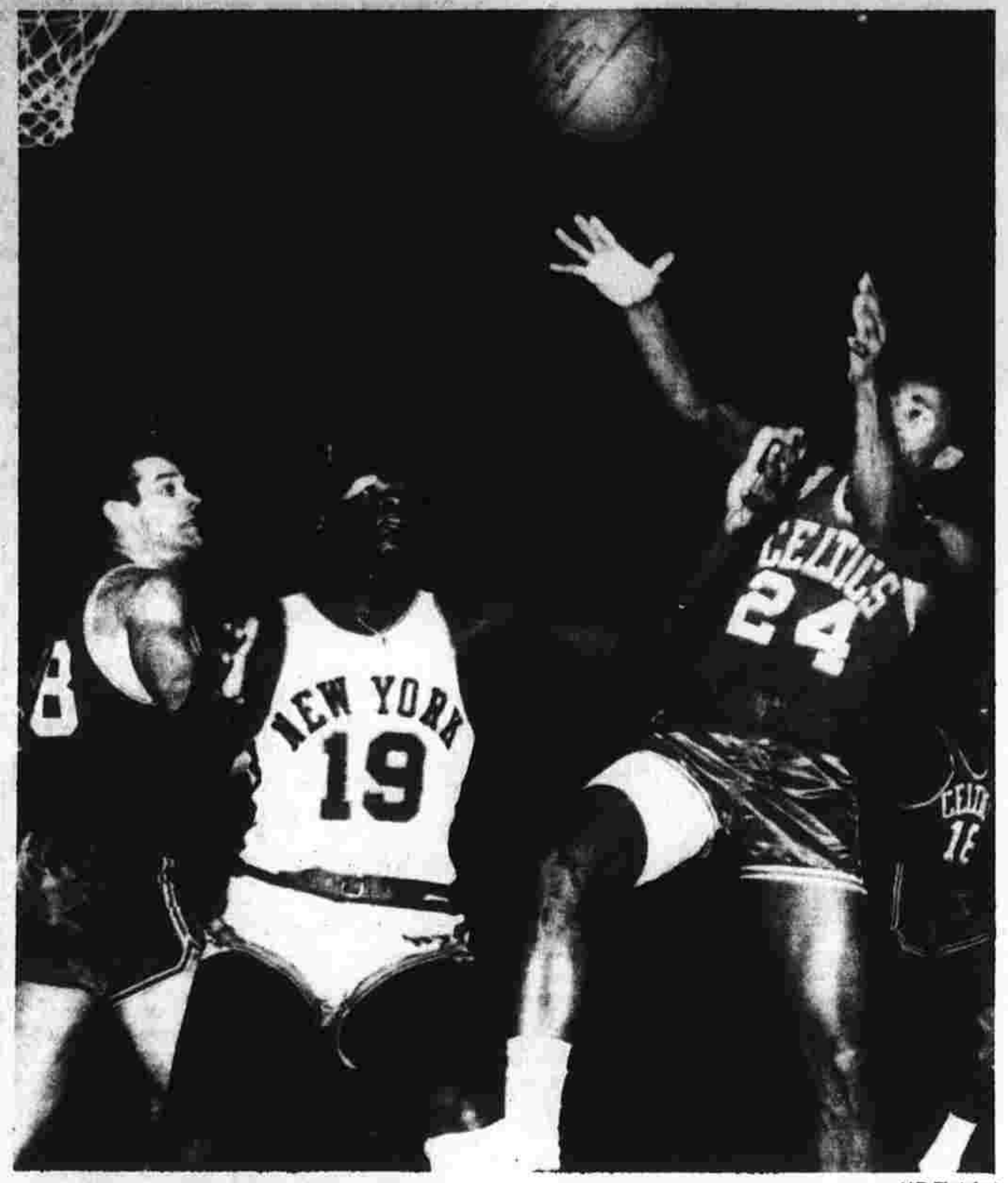

READY AND WAITING — Willie Reed of New York waits with open arms for loose ball chased by Sam Jones of Boston while Celtic teammates Bailey Howell and Tom Sanders watch play. (AP Photofax)

# *Knicks Never Lost Faith, Finally Score at Boston*

BOSTON (AP) — The New York Knickerbockers had faith once again today in the old sayings: "If at first you don't succeed, try, try again."

The Knicks staged a dramatic comeback behind roookie Walt Frazier and Bill Bradley and veteran Walt Bellamy to beat Boston 110-108 for their first victory over the Celtics in a regular season game at Boston since Dec. 222, 1962.

"We won here in the playoffs last year, but you still might call it a long drought," New York Coach Red Holzman said.

The Knicks had lost 25 straight National Basketball Association games in Boston except for the playoff triumph last season.

In other NBA games Sunday, Philadelphia drubbed San Francisco 141-117 to open up a 3½-game lead over second-place Boston in the Eastern Division, St. Louis edged Cincinntai 106 100, Detroit nipped Baltimore 117-115 and Los Angeles downed Seattle 137-131.

Trailing by 20 points in the first half, the Knicks went to work and gradually cut the deficit on the hot shooting of Frazier and Bellamy. They pulled to within three points, then fell eight behind at the outset of the fourth quarter.

Bradley came off the bench to contribute three key baskets and a free throw as New York stormed from behind and then outdueled the Celtics down the stretch.

Philadelphia broke open a close game in the third period and coasted home behind the scoring of Hal Greer, 29, and Chet Walker, 27. Wilt Chamberlain added 19 points to the Philadelphia attack and handed out 16 assists. Rudy LaRusso led San Francisco with 25.

Don Ohl sparked the St. Louis victory, scoring 12 of his 16 points in the fourth quarter. Len Wilkens led St. Louis with 20. Jerry Lucas scored 23 for Cincinnnati, which played the final quarter without Oscar Robertson, who suffered a muscle pull. The Big O also scored 23.

Dave Bing put Detroit ahead 114-113 on a basket with 35 seconds left, and then Happy Hairston clinched it with two foul shots. Bing finished with 31 points and Hairston 27. Earl Monroe paced Baltimore with 35.

Jerry West poured in 43 points and Archie Clark 35 to top Los Angeles, which played without Elgin Baylor who has an injured fooot. Tom Meschery and Walt Hazzard scored 28 and 26, respectively, for Seattle.

Boston edged New York 112-108, Philadelphia downed Baltimore 133-121, St. Louis beat Cincinnati 125-111 and Los Angeles outlasted San Diego 133-122 Saturday.

**Eastern Division**

| | W. | L. | Pct. | G.B. |
|---|---|---|---|---|
| Philadelphia | 41 | 15 | .732 | — |
| Boston | 37 | 18 | .673 | 3½ |
| Detroit | 28 | 29 | .492 | 13½ |
| New York | 28 | 31 | .475 | 14½ |
| Cincinnati | 26 | 29 | .473 | 14½ |
| Baltimore | 22 | 34 | .393 | 19 |
| **Western Division** | | | | |
| St. Louis | 43 | 16 | .729 | — |
| San Fran. | 35 | 23 | .603 | 7½ |
| Los Angeles | 32 | 24 | .571 | 9½ |
| Chicago | 18 | 38 | .321 | 23½ |
| Seattle | 16 | 41 | .281 | 26 |
| San Diego | 14 | 42 | .250 | 27½ |

**Eastern Division**

| | W. | L. | Pct. | G.B. |
|---|---|---|---|---|
| Pittsburgh | 36 | 18 | .667 | — |
| Minnesota | 36 | 19 | .655 | ½ |
| Indiana | 27 | 29 | .482 | 10 |
| New Jersey | 26 | 30 | .464 | 11 |
| Kentucky | 21 | 34 | .382 | 15½ |
| **Western Division** | | | | |
| New Orleans | 35 | 19 | .648 | — |
| Denver | 31 | 22 | .585 | 3½ |
| Dallas | 29 | 22 | .569 | 4½ |
| Oakland | 19 | 30 | .388 | 13½ |
| Anaheim | 19 | 36 | .345 | 16½ |
| Houston | 17 | 37 | .315 | 18 |

### *Sports Schedule*

**Today**

Rifle —Manchester at Windham

**Tuesday, Feb. 6**

Swimming —Manchester vs. Windham; Basketball —Manchester vs. Hall; East Catholic vs. Springfield Cathedral; Coventry at Bacon; Bolton at Vinal; Ellington vs. Stafford; South Windsor vs. Granby.

**Wednesday, Feb. 7**

Cheney Tech vs. Windham Tech.

**Friday, Feb. 9**

Rifle —Manchester at North Haven; Swimming —Manchester vs. Central; Basketball — Manchester vs. Windham; East Catholic vs. South Catholic, Cheney vs. Ellis, South Windsor at Ellington, Coventry at Bolton, Rockville at Plainville.

*No. 13 Not Unlucky*

## Daniels' Pair of 24s Paces Minnesota Five

NEW YORK (AP)—There's nothing unlucky about the number 13 for the Minnesota Muskies. No. when Mel Daniels is making with the 24s.

Daniels scored 24 points and pulled down 24 rebounds Sunday night as the Muskies beat Pittsburgh 114-95 and moved within one-half game of the Pipers, who lead the American Basketball Association's Eastern Division.

Charlie Williams led Pittsburgh with 27 points, including four long three-point baskets in the first half. But the Muskies led all the way, opening up a 20-point lead early in the fourth period from which the Pipers couldn't recover.

In other ABA games, New Jersey edged Kentucky 111-109, Anaheim topped Houston 132-120, and New Orleans beat Denver 105-100.

On Saturday Oakland beat Houston 119-111 in overtime.

Pittsburgh played without Connie Hawkins, the club's leading scorer, who is out with a blood clot in his left leg.

New Jersey snapped Kentucky's four-game winning streak at home. Stu Johnson scored all his 11 points in a seven-minute surge in the final period. Levern Tart led the Americans' scorers with 34 points and Darel Carrier and Louie Dampier had 25 each for Kentucky.

Steve Chubin scored 34 points to lead Anaheim to within 1½ games of fourth-place Oakland in the Western Division. Les Selvage had 27 and Ben Warley added 24. Willie Somerset led Houston with 28.

Red Robbins scored 31 points in New Orleans's victory over Denver as the Buccaneers opened up a 3½-game lead in the Western Division. New Orleans led 97-84 only to have the Rockets close the gap to 100-97.

Larry Brown then converted four consecutive free throws in the last 30 seconds to clinch matters. Brown finished with 21 points while Larre Jones was high for Denver with 18.

A mountain lion characteristically covers the carcass of its prey with dirt and leaves.

**STOP-READ and WRITE US**

If you are interested in selling and want a dignified, respected station in life—want to earn from $12,000 to $15,000 or more annually—want a connection where you have definite territory protection and are assured cooperation from the home office. You will qualify for a high commission rate—plus bonus and extra incentives.

You get all of this—and more—through selling THE THOS. D. MURPHY CO. 79th line which comprises Art and Specialized Calendars, Greetings, Ballpoints, Pencils, Book Matches, Gift Leather and timely Specialties. The line is terrific—strictly new, elaborate and exclusive.

A majority of the men and women associated with us have again hit new heights of sales achievement in 1967. Ours is a lucrative, fast growing, dignified business with unlimited earnings and future security.

We furnish everything—no investment required. Our 79th line strictly new and exclusive is ready. New 1968 selling season now under way.

**Act promptly. Give a brief background resume. Write L. D. McKenzie, Vice President, THE THOS. D. MURPHY CO., RED OAK, IOWA 51566.**

# Yale, UConn in Hoop Races After Weekend Victories

Basketball victories for Yale and the University of Connecticut during the weekend placed Connecticut college teams in contention for two league crowns.

Yale nailed down its corner of a triangular tug-of-war for first place in the Ivy League with an 88-76 win over visiting Harvard.

UConn, with a little bit farther to go to the top, overwhelmed Vermont 82-62 in a game at Storrs to move into a second-place tie with Massachusetts in the Yankee Conference.

Central Connecticut contributed a spark to Saturday night action involving state teams by upsetting Bridgeport 76-71 in a contest which was uncertain until the final minute.

Trinity, traveling to Waltham, Mass., failed to nip a late 12-point scoring spurt by Brandeis and returned home 81-70 losers.

Hartford University watched its 13-point lead whittled down by Bates. But an underhand shot by Howard Busse with eight seconds left salvaged a 76-74

The victory, which featured the 29-point performance of Ken Gwordz of Hartford, gives the Connecticut team a 9-7 season's record.

In other games, Sacred Heart traveled to Siena and returned with a 95-87 win; Eastern Connecticut bowed 89-69 to Westfield State on the Massachusetts court; Coast Guard, also visiting our neighbors to the north, lost 73-63 to MIT; Rhode Island College thumped visiting Western Connecticut 122-95; Salem State topped New Haven 85-79 in the Elm City, and Quinnipiac capitalized on a trip to Maine to defeat Ticker 78-60.

Yale had little trouble with Harvard, leading throughout and widening the gap to 18 points at 69-51 early in the second half.

Captain Ed Goldstone had 27 points as all five Eli starters scored in double figures. Yale, now 5-1 in league play, shares the top Ivy slot with Columbia and Princeton, who meets the Bulldogs next Friday.

UConn captain Bill Corley was again the leader in the scoring department, registering a game-high of 20 points. The Huskies got an early jump on the Catamounts by dominating play for the first seven minutes and accounting for the initial nine points scores.

Central extended a midseason surge in turning back favored Bridgeport on the New Britain court. The Blue Devils, led Saturdaynight by co-captain Howie Dickenman with 18 points, have now won five of their last six starts.

Bridgeport, despite an impressive 11-4 overall record falls behind Central with a 2-2 record in Northeast League play. The Blue Devils are 9-6 overall and 3-1 in the league.

Although Central held the lead after going ahead 35-33 at halftime, the contest hung in the balance until a last-minute surge by the hosts. Tony Barone's 22 points was high for both teams but wasn't quite enough to save the night for Bridgeport.

### BOWLING

**COUNTRY CLUB** — John Turley 144 —385, Cliff Sprague 146 —365, John Dyment 372, Ken Bennett 361, Tom Zemke 159 —365, John Rieder 361, Carroll Maddox 150 —369, Joe Salafie 135, Harry Atherton 370, Frank Kiernan 135 —368, Bert Davis 145 —380, Carl Bolin 144 —403, Vin Boggini 354, Bill Corbett 147 —373.

**CONSTRUCTION** — Anton Mayer 146 —405, Don Flavell 147 — 386, Elwood Emmons 154 —376, Ron Churchill 140 —370, Gil Flavell 363, Harry Buckminster 363, Henry Frey 362, Pete Kalos 137 —357, Tom Mason 147 —356, Wes Bunce 136 — 354, Clarence Peterson 354, Otto Mayer 139 — 354, Ed Lamarre 351, Newt Smith 138, Joel Grout 136.

**RESTAURANT** —Carl Bolin 154 —411, Lee Courtney 137 — 393, Bob Freeland 145 —365, Ernie Oakman 136 —390, Dick Trueman 149 —380, Rick Cavar 140-145 —418, Don Logan 149-137 —387, Frank Calvo 165 — 415, Pat Longo 146 —383, Harry Buckminster 138-143 —385, Tony Marinelli 149 —381, Hank Frey 142 —365, Roy McGuire 145 — 380, Chet Russo 139 —363, Ernie Blivens 136, Rollie Irish 145, Bill Sheekey 160 —402, Dick DiBella 138-138 —411, Paul Sartor 155 —391, El Carter 148 —369, Bob Nevers 141 —360, Rocco Lupacchino 372, Bert Davis 359, Jim Lambert 370, Bob Heck 351, Ed Bujaucius 367, John McNeill 353, Bill Pagani 371, Ding Farr 354, Gene Grillo 378, Vic Abriatis 355, Leo Rivers 355, Russ Fountain 352, Al Falcetta 157-148 —433, Ed Pagani 136 — 377, Tony Ficaro 140-137-143 — 420, Jerry Goodrich 170 —398, Joe Cataldi 359.

**VILLAGE MIXERS** —Harold 177-466, Clay Murphy 203-209-553. Erickson 534, Ginger Yourkas

**SPOUSES**—Mal Darling 153-383, Fred Poudrier 153-371, Frank Oakes 357, Bernie Pardi 125, Elsie Sponheimer 131-358.

**SAPLINGS** — Lois Spencer 134, Emily Pratt 131, Dot Gagnon 126, Bunny Fellows 132, Marion Smith 143 —342.

*College Basketball*

## Rhubarbs and Fights Mark College Action

NEW YORK (AP)—In the course of Arizona's basketball game with New Mexico Saturday night, Dick Root suffered a cut jaw, a chipped tooth and a mild concussion.

His substitute, Gordon Lindstrom fared a little better. He left the game with just a cut over his eye.

New Mexico, obviously was not prepared to give up its 17-game win streak and fourth-place Associated Press ranking without a battle.

But when the game was over, so was the Lobos' perfect record: Arizona won 69-68.

New Mexico's Greg Howard was thrown out of the game for unsportsmanlike conduct after inflicting Root's injuries with 15 minutes left in the game. Mike Kordik scored 24 points for Arizona and picked off nine rebounds.

And in another basketball game that turned into a boxing match at times, Marquette beat DePaul 58-53.

Bob Zoretich of DePaul and Pat Smith of Marquette were both tossed out of the game for throwing punches after DePaul's Ken Warzynski had received an elbow in the eye.

Al McGuire, the Marquette coach, protested that DePaul Coach Ray Meyer had set up the fight to get Smith thrown out of the game. Meyer replied with a few choice comments of his own.

"I'm so burned up," he said, "I would like to discontinue this series."

Second-ranked UCLA easily beat hometown rival Southern California 101-67 behind Lew Alcindor's 32 points and Mike Warren's 18. Third-rated North Carolina won its 12th straight game, beating Maryland 73-67 with Larry Miller and Charlie Scott each scoring 17 points.

Tennessee, No. 6, won its 33rd straight home-court victory, stomping Mississippi 88-46. Vanderbilt, No. 7, was surprised by Florida 91-85. Neal Walk scored 35 points for Florida, which won its first game ever on the Vanderbilt court.

Eighth-ranked Columbia beat its major Ivy League competitor, downing Princeton 69-60 as Jim McMillian scored 32 points, 24 in the second half.

Tenth-ranked Kentucky beat Louisiana State 109-96 despite a 44-point output by Pete Maravich. Top-rated Houston, fifth-ranked St. Bonaventure and ninth-rated Duke were idle Saturday.

### Ski Notes

By BILL SACHEREK

Skiing in Vermont over the weekend was only fair. Visited many areas with stops at all of our favorite slopes before stopping at the one that looked best on Saturday.

Until Friday, skiing had been reported good to excellent at many spots, with one to three inches of new powder snow. Friday afternoon the rains came along with a little cold weather making the roads and ski slopes icy. Stopped at Hogback, as the boys were warming up the sno-cats getting ready to drag the area of breakable crust. At Haystack the same thing, plus the Vermont Jr. Club championships were being held with a little wind.

Looked in at Carinthia; the same conditions prevailed. Drove by the next area which was bare and icy in many spots.

My ski companion Saturday was George Wood, a former Vermonter, now teaching at Illing Junior High . . . Went by Magic, looked kind of spotty, finally stopping to ski at reliable Round Top. No waiting on the chair and very little on the tee-bar lift. We skied the slope in the tee-bar area, a little on the fast side, breakable crust and spring conditions in the a.m.

It was here we met the Ralph Maccarone family along with Bob Lupacchino. After lunch we went to the summit amid a flurry of snow and came down by the way of the Wadel Village trail and saw some of the new homes going up. Continuing our descent the slope was just fair, not broken out yet, so back to the tee-bar area for the best skiing of the day. The snow now drying and granular which made good skiing.

Over at Killington, Dick Conde and Bill Thompson from the Killbourne Lodge, skied on hard packed snow. Had a few flurries but not measurable. Both men will be skiing in Colorado in a couple of weeks.

See you on the mountain.

## *Goal Drought Ends For Flyers' Skater*

NEW YORK (AP)—It took defenseman John Miszuk 96 National Hockye League games to fashion his first two big league goals but only 20 minutes to notch his next two.

Miszuk scored twice in the first period Sunday night and Philadelphia went on to stun Toronto 4-1 for a weekend sweep of established teams by the expansionist Flyers. On Saturday, Philadelphia knocked off Chicago 5-3.

In Sunday's other games, New York ended Montreal's run at the NHL record book by blanking the Canadiens 3-0, halting a 12-game winning streak and 16-game unbeaten skein. Boston nipped Detroit 5-4, Minnesota shaded Oakland 4-3 and Chicago dropped Los Angeles 5-3.

In Saturday's action, Montreal turned back Los Angeles 5-1, Detroit pounded Minnesota 8-1, St. Louis tripped Oakland 4-1, Pittsburgh and Toronto played to a 3-3 tie and New York and Boston finished in a 3-3 standoff.

The weekend sweep gave the Flyers, leaders in the NHL's new West Division, three victories in the last four starts against the established teams and left Punch Imlach, coach of the Maple Leafs, with some unpleasant thoughts.

Imlach's Leafs dropped into a fourth-place tie with New York, managing only one of a possible four points in their weekend games against expansion teams.

Miszuk, who scored once in 47 NHL games over three seasons with Detroit and Chicago before being drafted by the Flyers, and once earlier this season, doubled his career output against Toronto's Johnny Bower. His first goal came while killing a penalty and the second was a 50-footer which bounced over Bower's stick.

Doug Favell kicked out 31 shots in the last two periods to preserve the victory—his second straight over the Leafs.

Ed Giacomin's fifth shutout of the season and Vic Hadfield's first goal after missing 10 games with a dislocated right shoulder, led the Rangers past the Canadiens.

Hadfield's goal, on his first turn on the ice, broke a scoreless tie in the second period and Rod Gilbert and Jean Ratelle added insurance tallies in the final 20 minutes.

It was Montreal's first loss since Christmas night and left the Canadiens two shy of Boston's 38-year-old NHL record of 14 consecutive victories.

John McKenzie snapped an eight-game scoring slump with a three-goal hat trick that lifted the Bruins past Detroit. The victory halted a six-game winless string for Boston. It was McKenzie's second three-goal night of the season.

Doug Mohns rammed in a pair of goals and Bobby Hull scored his 36th of the season as Chicago upended Los Angeles. The victory moved the Black Hawks two points back of the first-place Canadiens in the East race.

Minnesota opened a five-point gap on LA and St. Louis, tied for third in the west, by whipping Oakland. Jean Paul Parise's third-period goal was the clincher for the North Stars, who trail first-place Philadelphia by five points.

## Holy Cross Gets Upset Over Eagles

Boston College generally is regarded as New England's top college basketball power. However, Holy Cross and Yale, among others, are ready to argue the point.

Holy Cross pulled off one of the major upsets of the local season by invading Boston College and knocking off the Eagles 89-82 Saturday night, while Yale whipped traditional rival Harvard 88-76.

"This is one of the greatest thrills of my career," Holy Cross Coach Jack Donohue said. "Everyone had to give 100 per cent and they did."

The Crusaders trailed by as much as nine points, 61-52, midway through the second half and then staged a drama-packed rally to post their ninth victory in 15 games. Keith Hochstein and Ed Siudut led the attack with 30 points each.

Boston College's record dipped to 10-6 in what is turning out to be a disappointing season. The Eagles lost only three games last year.

Holy Cross faces a couple of stiff tests this week, but both are at home. The Crusaders are host to Fordham Wednesday and Syracuse Saturday.

Boston College attempts to rebound against Massachusetts at home Tuesday. The Eagles travel to Fordham Saturday.

Yale, boasting a 12-4 record, hits the road for Ivy league meetings with Princeton and Penn., next weekend. Other Ivy games include Columbia and Cornell at Dartmouth, Cornell and Columbia at Harvard, and Brown at Penn and Princeton.

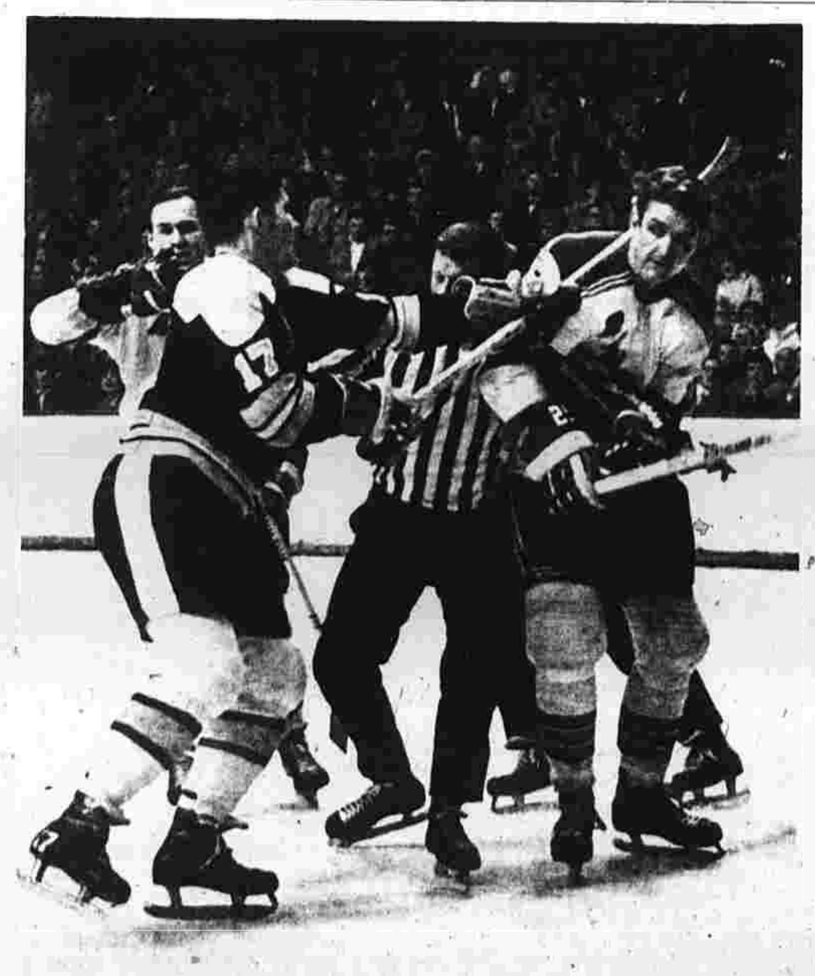

PENALTY COMING UP — High stick of Boston's Fred Stansfield catches New York's Orland Kurtenbach on neck which set off first period penalties.

SPEED KIDD—Bill Kidd of the U.S. glides along during Alpine squad practice at Chamrousse before start of Olympic Games. (AP Photofax)

# Await Answers in Olympic Games Starting Tomorrow in Grenoble

GRENOBLE, France (AP) — The 10th Winter Olympic Games open with their usual pomp and pageantry Tuesday with Gen. Charles DeGaulle among the 80,000 spectators but with the attention of the sports world on skier Jean-Claude Killy, figure skater Peggy Fleming and the daring king of the bobsledders, Eugenio Monti.

When the lavish ice and snow spectacle finally gets under way in earnest Wednesday, the main question marks of the games will ring the heads of these outstanding figures.

Can Killy, France's le superman of the Alpine slopes, pull off a triple gold medal sweep as Austria's Toni Sailer did in 1956—or even win one of the events—under the pressure of competing before an idolatrous nation of fellow Frenchmen? Many contend he can't.

Can Miss Fleming, the 19-year-old ice darling from Colorado Springs, Colo., regain for America the women's figure skating supremacy lost as the result of a tragic airplane accident in Brussels that killed the cream of U.S. talent? She is rated a cinch.

Can Monti, the red-haired dare-devil from Italy who has won nine world championships, finally win an Olympic gold in a sport in which he has been rated the best for years? He is heavily favored.

Some 1,500 athletes from 37 nations march into the huge temporary stadium in the lavish opening ceremonies, starting at 3 p.m. local time.

The French president, who will sit in a specially heated box, will officially declare the Games open during an extravaganza that will see 30,000 perfumed artificial roses rained on the crowd, parachutists drop from the sky and a blast of spectacular fireworks after lighting of the traditional flame.

After a swirling snow storm halted training and raised fears Saturday, the weather turned beautiful again Sunday and prospects were good for clear skies and cold temperatures. That's what the contestants want—and need.

Killy, 24, dark and handsome and rated the best of the world's Alpine skiers although he has experienced a mild slump this year, will face stern competition from Gerhard Nenning of Austria, Edmund Bruggman of Switzerland and America's one-two punch of Bill Kidd of Stowe, Vt., and Jim Heuga of Squaw Valley, Calif.

Nenning is favored in the downhill, starting with preliminary runs Wednesday, and Bruggman is rated best in the giant slalom. Killy's best hope appears to be in the giant slalom and slalom, where Kidd and Heuga are also strong.

"I don't think he can do it—the pressure on him will be too great," said Sailer, who will view the Olympics as a spectator.

The first phase of the women's figure skating also is scheduled early Wednesday in the Stade de Glace.

The dark-haired, green-eyed Miss Fleming, a precise school skater and a dazzling free skater, has proved to be far ahead of the field. Also bidding for medals will be Tina Noyes of Arlington, Mass., and 15-year-old Janet Lynn of Rockford, Ill.

Monti, now 39, a ski lift operator from Cortina D'Ampezzo, has had outstanding times in the preliminary trials and is picked as the man to beat by all his rivals.

"There are bobsled racers and there is Monti—he's in a class by himself," said Boris Said of Fair Haven, Vt., one of America's four-man drivers.

The British have the defending champion two-man sled back, Tony Nash and Robin Dixon. Romania and West Germany are strong. The United States' top two-man drivers are Paul Lamey of Manchester, N.H., and Gary Sheffied of Lake Placid, N.Y.

The speed skating will be held at an outdoor rink adjacent to the Stade de Glace. The United States has its highest hopes ever in this competition normally dominated by the Russians and Dutch.

The Americans' lone gold medal winner of the 1964 games—Terry McDermott of Birmingham, Mich.—is returning for another shot at the 500 meters and Neil Blatchford of Northbrook, Ill., has scored good times in the same event.

The United States has two top women competitors in Dianne Holum of Northbrook, Ill., and Mary Meyers of St. Paul, Minn. But the Soviet Union's Lydia Skoblokova, who swept the ice four years ago and winner of six gold medals in two previous Olympic Games, is back to give the girls a challenge.

## Beman Gave It All He Had But Palmer Just Too Tough

PALM SPRINGS, Calif. (AP)—It was asking too much, but Deane Beman, a former two-time U.S. amateur golf champion and now a sophomore in the ranks of the professionals, almost knocked off two giants in one afternoon.

But it just wasn't to be. Billy Casper, one of the Goliaths, fell back, but not Arnold Palmer.

And so Palmer held the Bob Hope Desert Classic championship for the third time, a feat accomplished with the familiar Palmer dramatics and excitement.

Beman, 29, who won the British Amateur in 1959 and the U.S. in 1960 and 1963, came from behind to pass Casper, the leader, and shoot a 7-under-par 65 in Sunday's final round. He had a 90-hole score of 348, 12 under par, and it looked reasonably safe.

But up came Palmer to the final green at Bermuda Dunes Country Club's par five 18th. The place was packed. In the gallery in a private box were former President Dwight D. Eisenhower, Gov. Ronald Reagan, and other dignitaries.

Palmer knew he had to reach the green of the 520-yard hole in two shots and go for a birdie to tie—or an eagle to win.

Palmer's No. 4 approach wood sailed some 260 yards over a forbidding lake and reached the green, 20 feet from pin. He putted boldly for the eagle but came up 18 inches short.

He tapped it in for the birdie to bring on a sudden-death playoff with Beman.

They both had par four on hole number 15, where the playoff started. On the par fourth 16th, Beman's approach drifted into the fringe of the crowd to the right of the green. He scuffed the next shot—"I only hit half the ball" — and it skidded across the green.

Palmer meanwhile was on in two and putted up from about 12 feet, inches away from the cup.

Beman putted back but was short. Palmer holed out and the match was over.

It was a hectic final nine holes. At different times, three golfers were in the lead. They were Casper, Harold Henning and Beman—but never Palmer.

When it was over, and Palmer hhd collected $20,000 and Beman $12,000 Henning was in third place for $7,500.

Casper finished with a 71 for 350 and a tie with Tom Weiskopf. Together at 351 were Lee Trevino, 69, and Charles Cooty, 69.

Casper led Palmer by one stroke starting the round and was two in front after nine holes. Beman then came on with his 32 over the par 36-36—72 course.

## Quarry Within Bout Of Big Boxing Prize

OAKLAND (AP)—After less than three years of professional fighting, Jerry Quarry finds himself within one bout of obtaining boxing's biggest prize — the heavyweight championship.

The 22-year-old Los Angeles belter earned the right to meet Jimmy Ellis for the title by stopping Thad Spencer at 2:57 of the 12th and final round Saturday.

The fight was the second semifinal in the World Boxing Association's tournament to find a successor for Cassius Clay, stripped of his title by the WBA after refusing to be drafted into military service.

Ellis, of Louisville, Ky., winner over Oscar Bonavena in the other semifinal, was a ringside spectator and said he was not surprised by the outcome.

Spencer, 24, of San Francisco, and Quarry each received $75,000. Promoter Don Chargin announced the gate as $115,112 for the nationally televised bout.

A useful device for poling a boat is a pole vaulter's pole with a "duck foot" added to the bottom for greater purchase.

### *Record Time*

**SAN DIEGO, Calif. (AP)—Kerry Pearce came to the United States on borrowed money but it's a good bet Australia will pay for his return trip, with a Mexico City visit to boot.**

**The blond 5-foot-8, 130-pound Pearce surprised the track world by running two miles in indoor record time of 8:27.2 Saturday night in the second annual San Diego Indoor Games.**

**The longshot performance eclipsed by 1.6 seconds the 1966 record of Australia's Ron Clarke, and Pearce wasn't even the favorite. His best previous indoor effort was 8:43.6.**

*Finish One, Two, Three*

## Year of Porsches

DAYTONA BEACH, Fla. (AP)—If this isn't the year of the Porsche in international sports car racing, someone better step forward quickly with newer and faster machinery than they showed in the 24 Hours of Daytona season opener.

Porsche's 1-2-3 finish and disdainful gesture of giving five drivers turns in the winning car Sunday left no doubt that the durable German cars are on top of the heap heading into the 12-hour Sebring race March 23.

"We will have a slightly different car at Sebring," said Hans Herrman of Germany who drove the second place car with Jo Siffert of Switzerland and also took a brief turn in the eventual winner. "It will be the same engine but a slightly shorter body.

Alfa Romeo ot Italy, whose three small car entries at Daytona finished fifth, sixth and seventh, is reported ready to unveil a bigger, three-liter engine at Sebring.

"We have always had competition," was Porsche manager Huschke Von Hanstein's reaction. "We are not afraid."

*Schoolboy Hoop Roundup*

## Three Weeks Left, Key Contests Friday

By BARRY COWLES

Three more weeks remain of the regular scholastic basketball season. Local and area schools are beginning to find the going to bit tougher. As the season wears on these hoopsters improve in some ways and get worse in others. Key games are slated this week for conference and league positions, perhaps the most important one is Manchester High and Windham High on Friday night.

However, many other contests are slated before then and could prove to disastrous. Tuesday night the MHS Indians host Hall High of West Hartford in a CCIL clash. The Indians defeated the Warriors 56-50 in the first round battle.

Manchester boasts a 9-3 league record and is in second place at the moment. If the Red and White can win all remaining four conference games, it will have a chance to tie Windham for league honors.

The East Catholic Eagles will try to avenge their second loss of the season by entertaining Springfield Cathedral tomorrow night. The Eagles are presently tied for first place in the HCC with South Catholic at 4-1. The Blue and White boast an overall record of 12-2.

Area action lists four conference games Tuesday night. Coventry High treks to Bacon Academy for a COCS pairing. The Patriots are 6-4 and 9-6, holding down third place in the conference while Bacon is 5-5 and 9-5 for sixth position.

Fifth place Bolton High motors to Vinal Tech for a COCS contest. The Bulldogs are 4-6 and 6-7 while Vinal is 1-10 and 6-10. Bolton has dropped two straight.

Coach Bob Healy has his Ellington High Knights all primed for the NCCC meeting with Stafford High. Ellington is in second position in the conference while Stafford is 1-6 and 1-8, standing in fifth place. The Knights boast 4-1 and 9-3 records and are out to keep a two-game winning streak going.

That same conference finds South Windsor High entertaining Granby High as the Bobcats try to make it two straight in the win column. Coach Charlie Sharos has guided his quintet into third place in the NCCC with 4-2 and 8-6 records. The Granby five boast only one win of the season, winless in conference meetings, for records of 0-7 and 1-12.

Cheney Tech plays host to Windham Tech Wednesday at 3:15. The Beavers are back at full strength with Johnny Gooodrow and Stan Golka returning to the lineup. Windham edged the locals in the first meeting, 42-41.

Friday night finds one of the toughest slates of the season for the schoolboys. Manchester High faces Windham High in Clarke Arena in a key CCIL encounter.

First position in the HCC will be at stake when East Catholic faces South Catholic before an anticipated sellout crowd at Central Connecticut.

Also Friday, Cheney Tech hosts Ellis Tech at 4. South Windsor travels to Ellington, Bolton entertains Coventry and Rockville High motors to Plainville High after a rest Tuesday night.

### The SCOREBOARD

**CCIL**

| | League W-L | Overall W-L |
|---|---|---|
| Windham* | 10-2 | 11-3 |
| Manchester* | 9-3 | 10-3 |
| Conard | 9-4 | 10-4 |
| Central | 6-5 | 8-6 |
| Eastern | 6-5 | 7-6 |
| Maloney | 5-6 | 7-6 |
| Hall | 5-8 | 7-8 |
| Wethersfield | 2-10 | 3-11 |
| Platt | 1-10 | 1-13 |

**HARTFORD COUNTY**

| | League W-L | Overall W-L |
|---|---|---|
| East Catholic* | 4-1 | 12-2 |
| South Catholic | 4-1 | 9-5 |
| Northwest | 2-2 | 12-3 |
| Pulaski | 1-4 | 5-10 |

**NORTH CENTRAL**

| | | |
|---|---|---|
| East Windsor* | 8-0 | 11-1 |
| Ellington* | 4-1 | 9-3 |
| South Windsor | 4-2 | 8-6 |
| Suffield | 4-4 | 5-6 |
| Stafford | 1-6 | 1-8 |
| Granby | 0-7 | 1-12 |

**CHARTER OAK SOUTH**

| | | |
|---|---|---|
| Cromwell* | 10-0 | 11-0 |
| Portland* | 9 -2 | 10-5 |
| Coventry | 6 -4 | 9 -6 |
| Rham | 6 -5 | 8 -6 |
| Bolton | 4 6 | 6 -7 |
| Bacon | 5 -5 | 9 -5 |
| Vinal | 1-10 | 6-10 |
| East Hampton | 0-10 | 0-11 |

**CENTRAL VALLEY**

| | | |
|---|---|---|
| Middletown* | 9-1 | 12-2 |
| Southington | 8-2 | 8 -5 |
| Newington | 7-4 | 7 -5 |
| Glastonbury | 6-5 | 7 -8 |
| Rockville | 2-7 | 3-11 |
| Wilson | 2-8 | 2-10 |
| Plainville | 1-10 | 1-13 |

*Qualified for state tourney

## Bob Dwire Wins Trap Shoot Event

Brisk wind made the shooting a bit tricky but not for veteran Bob Dwire, as he dropped 23 of 25 targets in the weekly trap shoot yesterday at the Manchester Sportsmen's Club North Coventry site. Dwire, shooting for the first time in 12 years, topped a field of 50 shooters.

Second place honors went via three-way tie. Gil Pepin, Joe Clementino and Ron Tourville all hit 22 targets of the 25. Other shooters for the day were Jim Michaud 21-21, Bill Byrnes 21-19-17, Stuart Carlson 21, John Jensen 20, Ed DeDosser 19-18, Fred Simmons 19-15, Dick Long 19, Bill Grant 18-15, Bryant Jacobsen 18, Roland Daigle 17, Jack Fleuridas 17 and Bruce Misener 15.

Junior competitors for the day were Mike Twerdy and Larry Pacyna 12 hits each while Seth Garman downed 10 targets.

### Weekend Fights

OAKLAND — Jerry Quarry, 193½, Los Angeles, stopped Thad Spencer, 200½, Oakland, 12.

FRANKFURT, Germany — Harold Johnson, 177¾, Philadelphia, outpointed Lothar Stengel, 177¼, Germany, 10.

OAKLAND — Andy Heilman, 160½, San Pedro, Calif., knocked out Billy Marsh, 166, Las Vegas, 7.

SCRANTON, Pa. — Jerry Tomasetti, 201, Wilkes Barre, Pa., stopped Johnny Deutsch, 214, Allentown, Pa., 5.

**TALK ABOUT FREE TRAINING**

*Here are a few of the many training courses available now at the Aircraft!*

- Jet Engine Metalsmith Apprentice — 3 years
- Semi Production Sheet Metal — 12 weeks
- Basic Semi Production Machining — 24 weeks
- Gage and Experimental Inspection — 7 weeks
- Basic Machining — 24 weeks
- Experimental Sheet Metal — 37 weeks
- Basic Inspection — 3 weeks
- Machine Operator — 3 weeks
- Machinist Apprentice — 3 years
- Welding Certification — 5 weeks
- Machine Familiarization — 3 weeks
- Experimental Machining — 28 weeks
- Machine Maintenance — 24 weeks
- Experimental Tool Room Machining — 31 weeks

**APPLY TODAY AND GET JET AGE PAY WHILE YOU LEARN**

HIGHLIGHTS:

- Free training courses with pay
- New classes being formed now
- Many opportunities to learn valuable skills
- Courses range from 120 hours to four years
- High school graduates with a year of algebra or geometry may qualify for apprentice or advanced training
- If you aren't a high school graduate but are ambitious and interested in mechanics, you can qualify for excellent free training right in our own machine training school

EXTRA BENEFITS AT THE AIRCRAFT

Hospital and surgical insurance
Life insurance • Retirement program
Aircraft Club recreational activities
Nine paid holidays • Up to four weeks vacation
Sick leave with pay • World's largest industrial credit union

**Expanded Educational Assistance Program.** Qualified employees have the opportunity to improve their education through trade, technical and college level training at area schools. Aircrafters receive tuition refunds upon successful completion of their courses.

**Come in NOW.** Talk it over with the experienced employment representatives at Pratt & Whitney Aircraft.

**VISIT THE EMPLOYMENT OFFICE**
400 Main Street, East Hartford, Connecticut

**OPEN MONDAYS THROUGH FRIDAYS 8:30 A.M. TO 4:30 P.M.
TUESDAY EVENINGS TILL 8 P.M.
SATURDAYS 8 A.M. TO 12 NOON**

Other Connecticut plants in North Haven, Southington and Middletown.

*Start your future today at P&WA*
An equal opportunity employer

Pratt & Whitney Aircraft
UA

5 FEB 5

### BUGGS BUNNY

### ALLY OOP — BY V. T. HAMLIN

### DAVY JONES — BY LEFF and McWILLIAMS

### WAYOUT — BY KEN MUSE

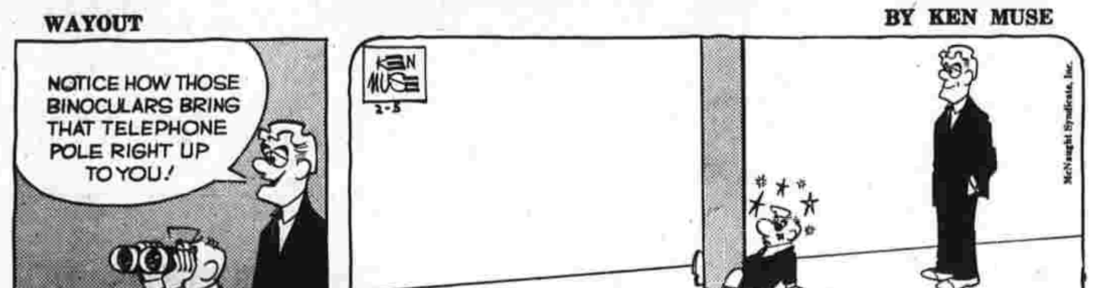


### BUZZ SAWYER — BY ROY CRANE

### MICKY FINN — BY LANK LEONARD

### MR. ABERNATHY — BY ROLSTON JONES and FRANK RIDGEWAY

### PRISCILLA'S POP — BY AL VERMEER

### ROBIN MALONE — BY BOB LUBBERS

### OUR BOARDING HOUSE with MAJOR HOOPLE

### OUT OUR WAY — BY J. B. WILLIAMS

### SHORT RIBS — BY FRANK O'NEAL

### Gift Suggestions

| ACROSS | | DOWN | |
|---|---|---|---|
| 1 —— coat | | 1 Entangle | |
| 5 "Say it with ——" | | 2 —— de France | |
| 10 Flowering shrub | | 3 Arboreal home | |
| 12 Get up | | 4 Feminine nickname | |
| 13 Express disagreement | | 5 Ransacked | |
| 14 Greek letter | | 6 Public speaker | |
| 15 Invisible substance | | 7 Drink slowly | |
| 16 Dogma | | 8 Extrasensory perception (ab.) | |
| 18 Cuban patriot (1835-1895) | | 9 Body of water | |
| 21 Worshiped | | 10 Operatic solos | |
| 25 Fly aloft | | 11 Robin Hood of California | |
| 26 1,001 (Roman) | | 13 Card game | |
| 27 Regulation | | 17 Brads | |
| 28 Precious stones | | 19 —— Mahal | |
| 31 Shirt and —— | | 20 Angers | |
| 32 Part of a play | | 22 Routine method | |
| 35 Biblical Hercules | | 23 Samuel's teacher (Bib.) | |
| 37 Reader's delight | | 24 Stream in England | |
| 39 Preposition | | 26 —— pad | |
| 40 Waiters' gratuities | | 29 Time indicator | |
| 43 Clergyman | | 30 Drunkards | |
| 45 Wild celebration | | 32 Rudiments of learning (ab.) | |
| 47 Pale | | 33 Mountain pass | |
| 50 Poetic contraction | | 34 Pedal digit | |
| 51 Of punishment | | 36 Dram, as of ale | |
| 54 Aromatic substance | | 38 Hottentot villages | |
| 57 Papal garment | | 41 Conceited | |
| 58 Mountain nymphs | | 42 Appears | |
| 59 Iron | | 44 Small islands | |
| 60 Vended | | 46 Before | |
| | | 48 Poetic genre | |
| | | 49 Roman emperor | |
| | | 51 Kind of concert | |
| | | 52 Be mistaken | |
| | | 53 Scottish negative | |
| | | 55 Unit of reluctance | |
| | | 56 Passing craze | |

Answer to Previous Puzzle

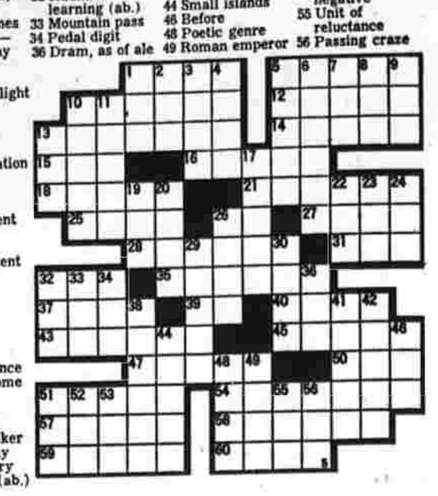

### CARNIVAL — BY DICK TURNER

"How are things going? Oh, about the same . . . mostly to Washington!"

### THE WILLETS — BY WALT WETTERBERG

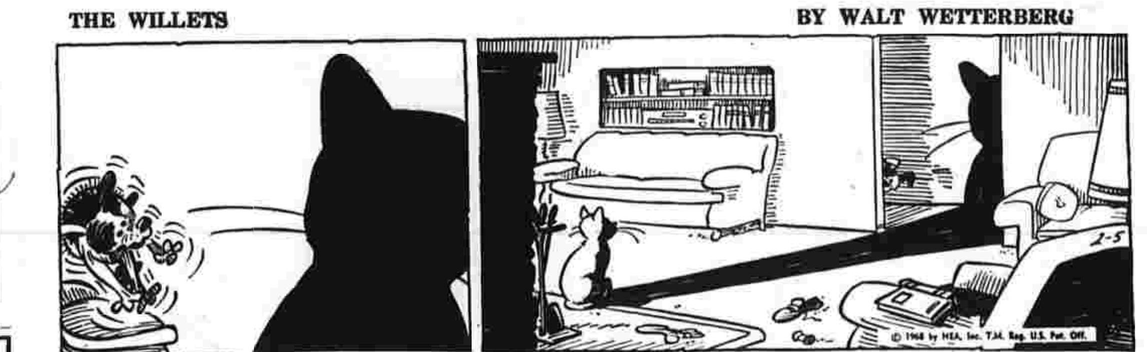

### MORTY MEEKLE — BY DICK CAVALLI

### CAPTAIN EASY — BY LESLIE TURNER

### LITTLE SPORTS — BY ROUSON

# CLASSIFIED ADVERTISING

CLASSIFIED ADVERTISING DEPT. HOURS
8 A.M. to 4:30 P.M.

COPY CLOSING TIME FOR CLASSIFIED ADVT.
4:30 P.M. DAY BEFORE PUBLICATION
Deadline for Saturday and Monday is 4:30 p.m. Friday.

PLEASE READ YOUR AD

Classified or "Want Ads" are taken over the phone as a convenience. The advertiser should read his ad the FIRST DAY IT APPEARS and REPORT ERRORS in time for the next insertion. The Herald is responsible for only ONE incorrect or omitted insertion for any advertisement and then only to the extent of a "make good" insertion. Errors which do not lessen the value of the advertisement will not be corrected by "make good" insertion.

643-2711 — 875-3136 (Rockville, Toll Free)

**Trouble Reaching Our Advertiser?**
**24-Hour Answering Service**
**Free to Herald Readers**

Want information on one of our classified advertisements? No answer at the telephone listed? Simply call the

**EDWARDS ANSWERING SERVICE**
**649-0500 875-2519**

and leave your message. You'll hear from our advertiser in jig time without spending all evening at the telephone.

**HERALD BOX LETTERS**

For Your Information

THE HERALD will not disclose the identity of any advertiser using box letters. Readers answering blind box ads who desire to protect their identity can follow this procedure:

Enclose your reply to the box in an envelope — address to the Classified Manager, Manchester Evening Herald, together with a memo listing the companies you do NOT want to see your letter. Your letter will be destroyed if the advertiser is one you've mentioned. If not it will be handled in the usual manner.

## Lost and Found 1

LOST —German Shepherd, female, answers to "Silver," vicinity Fiano's Restaurant. Reward. Call 875-8584, 643-5233.

LOST — Man's black billfold, reward. Personal papers. 643-0746.

LOST — Passbook No. 95745 Savings Bank of Manchester. Application made for payment.

## Announcements 2

ELECTROLUX vacuum cleaners, sales and service, bonded representative. Alfred Amell, 647-1719 or 643-4913.

DIRECTORY of 50,000 zip codes, all main post offices and branches, $1.25 post paid. E. B. Greenleaf, Daley Rd., Rt. 3, Coventry.

## Personals 3

INCOME Tax Returns prepared. Call Dan Mosler, 649-3329.

INCOME TAX done accurately and reasonably. Orville Winchell, 644-2705.

INCOME TAX — Business and individual returns prepared by income tax accountant. Raymound Girard. Call collect, 875-7362.

INCOME TAXES prepared by Marvin Baker. Call 643-0267.

BUSINESS taxes my speciality. Will come to your home or office. 15 years experience. 568-0633.

RIDE WANTED from 929 Tolland Tpke. to Hartford Hospital vicinity, 8-4:30. Call 643-8715 after 6.

## Automobiles For Sale 4

1965 FORD custom 500, radio and heater, power steering, automatic, $1,250 or best offer. 649-0382.

1965 PONTIAC GTO, 2-door hardtop. Drafted, best offer. 646-0255 before 5 p.m.

CHEVROLET 1966 SS396, 4-speed, 2-door hardtop. No money down, assume monthly payments of $57.15, 36 months to pay. Call Hartford 233-8715 ask for Mr. Bake.

1961 VOLKSWAGEN, good mechanical condition, 4 new tires, $450. 649-0859.

1960 CHEVROLET station wagon, running condition, for quick sale, $99. Call 643-9044.

VOLKSWAGEN 1966, 2-door sunroof. No money down, assume monthly payments of $40.34, 36 months to pay. Call Hartford 233-8715. Ask for Mr. Dias.

## Automobiles For Sale 4

1966 CHEVROLET Impala, 2-door hardtop, automatic, power steering, low mileage, good condition. 643-2628.

NEED CAR? Credit very bad? Bankrupt, repossession? Honest Douglas accepts lowest down, smallest payments, anywhere. Not small loan finance company plan. Douglas Motors, 345 Main.

1959 CHEVROLET station wagon, automatic, power brakes, steering, good running condition. Asking $125. Call 643-9854.

MUSTANG 1965 Fastback, 2-door hardtop. No money down, assume monthly payments, $58.73, 30 months to pay. Call Hartford 233-8715. Ask for Mr. Bake.

1963 CHRYSLER Newport, white, black top, radio, heater, good condition, call 643-7427.

1962 4-DOOR CHEVROLET Impala hardtop, V—8 engine, power steering, automatic transmission, whitewall tires. Uses regular gas. Very clean, asking $650. Call 643-1875 after 6 p.m.

VOLKSWAGEN 1965, 1300 sedan. No money down, assume monthly payments of $52.21. 24 months to pay. Call Hartford 233-8715, ask for Mr. Dias.

CHEVROLET 1966 Corvair Monza, 2-door hardtop, automatic transmission. No money down, assume monthly payments of $57.15, 36 months to pay. Call Hartford 233-8715. Ask for Mr. Bake.

G.T.O. 1966, 4-speed, 2-door hardtop. No money down, assume monthly pyaments of $67.24. 36 months to pay. Call Hartford 233-8715. Ask for Mr. Dias.

## Trailers— Mobile Homes 6-A

1960 LIBERTY Lancer, 10 x 55, sleeps 8, excellent condition, $1,900. 875-1912.

1962 FORD Econoline custom camper, sleeps 5, excellent condition, $900. 875-1912.

## Business Services Offered 13

WILLIAMS Tree Service, specializing in tree and shrub care. 643-8104.

LIGHT trucking, odd jobs, also moving large appliances. Burning barrels delivered, $4. 644-1775.

TREE EXPERT — Trees cut, building lots cleared, trees topped. Got a tree problem? Well worth phone call, 742-8252.

YOU ARE A-1, truck is A-1. Cellars, attics, yard and small trucking done A-1 right. Call Tremano Trucking Service toll free, 742-9487.

SALES AND Service on Ariens, Hahn Eclipse, Jacobsen lawn mowers. Also Homelite chain saws and International Cub Cadet Tractors. Rental equipment and sharpening service on all makes. L & M Equipment Corp., Route 83, Vernon. 875-7609 Manchester Exchange — Enterprise 1945.

**WANTED Experienced Counterman**
Apply In Person
**ALCAR AUTO PARTS**
226 SPRUCE ST.

## Business Services Offered 13

SHARPENING Service — Saws, knives, axes, shears, skates, rotary blades. Quick service. Capitol Equipment Co. 38 Main St., Manchester. Hours daily 7:30 5, Thursday 7:30-9, Saturday 7:30-4. 643-7958.

SNOW PLOWING — Reasonable rates. 649-8574.

APARTMENT owners —Maintenance Service Company designed for low efficient upkeep with men that know maintenance. 649-3566, 649-4342.

## Household Services Offered 13-A

REWEAVING OF burns, moth holes, zippers repaired. Window shades made to measure, all sizes Venetian blinds. Keys made while you wait. Tape recorders for rent. Marlow's, 867 Main St. 649-5221.

LIGHT TRUCKING, bulk delivery, yards, attics, cellars cleaned and removed. Also odd jobs. 644-8962.

## Building— Contracting 14

CARPENTRY — concrete steps, floors, hatchways, remodeling, porches, garages, closets, ceilings, attics finished, rec rooms, formica, ceramic. Other related work. No job too small. Dan Moran, Builder. Evenings 649-8880.

HOMES, GARAGES, porches, rec rooms, room additions, kitchens, roofing, siding, general repair work. Financing available. No down payment. Economy Builders, Inc. 643-6159.

ADDITIONS, remodeling, garages, rec rooms, bathrooms tiled, kitchens remodeled, cement work, cellar floors, patios, roofing. Call Leon Ceiszynski. Builder. 649-4291.

WES ROBBINS Carpentry remodeling specialist. Additions, rec rooms, dormers, porches, cabinets, formica, built-ins, bathrooms, kitchens. 649-3446.

NEWTON H. SMITH & SON — Remodeling, repairing, additions, rec rooms, garages, porches and roofing. No job too small. Call 649-3144.

TILE contractor—floors, walls, shower door installions, marble work, firehearths, patios and entrances. Free estimates. Call C and D Tile Co., 643-0106 after 5.

## Roofing—Siding 16

THE BEST in roofing — and roof repair. Call Coughlin. 643-7707.

ROOFING — siding, gutters, awnings, combination windows, lightening rods, TV antennaes. All work guaranteed. Call E. Steve Pearl, Beacon Lightening Protection Co., 643-5315.

## Roofing and Chimneys 16-A

ROOFING — Specializing repairing roofs of all kinds, new roofs, gutter work, chimneys cleaned and repaired, 30 years' experience. Free estimates. Call Howley 643-5361, 644-8333.

## Millinery, Dressmaking 19

DRESSMAKING — alterations, on all ladies' and children's clothing. Zippers replaced etc. Reasonable, 643-0741.

## Moving—Trucking— Storage 20

MANCHESTER Delivery—light trucking and package delivery. Refrigerators, washers and stove moving specialty. Folding chairs for rent. 649-0752.

## Painting—Papering 21

PAINTING — interior and exterior, very reasonable, free estimates. Call Richard Martin, 649-9285, 649-4411.

INTERIOR and exterior painting and papering. Call Phil Denoncourt, 742-6173.

L. PELLETIER — Painting — interior and exterior, papering and paper removal, fully insured. 643-9043, and 649-6326.

**WANT WORK NEAR HOME?**
Interesting Jobs Available For Both Men and Women
EXPERIENCE NOT NECESSARY—WE TRAIN YOU
Attractive Wages, Group Insurance, Profit Sharing Benefits
Apply In Person At
**ALDON SPINNING MILL CORP.**
TALCOTTVILLE, CONNECTICUT

**L. A. Converse Co.**
Three Generations of Experienced
**● INTERIOR PAINTING and PAPER HANGING**
• Color Counseling • Fully Insured
"Don't Be Satisfied With Less!"
649-2576 Days — 643-4461 Evenings

### THERE OUGHTA BE A LAW — BY SHORTEN and WHIPPLE

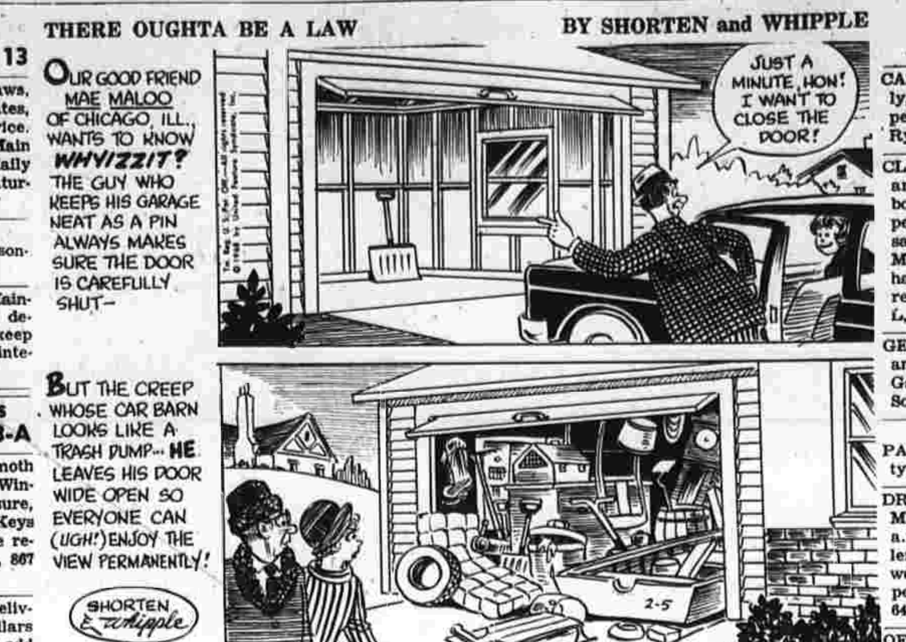


## Painting—Papering 21

INSIDE-outside painting. Special rates for people over 65. Call my competitors, then call me. Estimates given. 649-7863, 875-8401.

PAINTING and paper hanging, good work, reasonable rates, 35 years in Manchester. Your neighbor is my recommendation. Raymond Fiske, 649-9237.

JOSEPH P. LEWIS custom painting, interior and exterior paperhanging, wallpaper removed. Wallpaper books on request. Fully insured. Free estimates. Call 649-9658.

PAINTING — paperhanging, 20 years experience. Winter rates. Call 249-7771, Mr. Gaulin.

## Floor Finishing 24

FLOOR SANDING and refinishing (specializing in older floors). Inside painting. Paperhanging. No job too small. John Verfaille, 649-5750.

ALL FLOORS, old and new, expertly sanded and refinished. Carpentry and interior painting. C. Miller, 649-8458.

## Bonds—Stocks Mortgages 27

SECOND MORTGAGE —Unlimited funds available for second mortgages, payments to suit your budget. Expedient service. J. D. Realty, 643-5129.

## Business Opportunity 28

PHILLIPS Petroleum Co. has a modern 3 bay service station for lease. Excellent opportunity, paid training program. Call 236-3770 after 6 p.m or 1-201-377-8100.

## Schools and Classes 33

TRACTOR TRAILER TRAINING
G. I. TRAINING

Now approved for G.I. training. New England Tractor Trailer Training has heavy demands from the trucking industry. We train on all types transmission, gas and Diesel tractors, full or part-time training. Placement assistance upon graduation. Act now. Call Hartford 247-1353 anytime.

## Help Wanted— Female 35

WANTED — reliable woman to do weekly thorough cleaning in large home 3 to 4 days weekly for working mother. Must be able to work without supervision and to properly handle telephone messages. Not essential but prefer woman willing to stay overnight frequently with 3 children age 10 up. Call 649-6416.

TWO waitresses for evening work, full or part-time, experience not necessary. Apply in person only. Howard Johnson's Restaurant, 394 Tolland Tpke., Manchester.

PART-TIME receptionist, daily 1 - 5:30, Saturday 9-1. Must have some typing skills and own transportation. Write P. O. Box 222, Manchester, Conn.

## Help Wanted— Female 35

LIKE WORKING WITH FIGURES?

If so, we can put your ability to use in a challenging and diversified position. Bookkeeping or college level, math courses and typing helpful. If you've progressed as far as possible or are considering returning to the business world, we will do our best to fit your interests to our openings. We will be happy to chat with you. Apply at

PHOENIX MUTUAL LIFE

THE SHIP-SHAPE BLDG.
CONSTITUTION PLAZA

An Equal Opportunity Employer

## Help Wanted— Female 35

EXPERIENCED girl for general office work, typing included. Apply in person E & S Gage Co., Mitchell Dr., Manchester.

WAITRESS wanted approximately 3 hours a day. Apply Cavey's Restaurant, 45 East Center St., 643-1415.

SALESLADY — Reputable specialty shop, 40 hour week includes Saturday and Thursday night till 9 p.m., good starting rate. Call Mr. Craft, 643-2128, Casual Village Shop, Manchester

CLERK - Typist needed with bookkeeping background, aptitude for figures and filing ability. Apply now. South Windsor Equipment Co., South Windsor, 289-3406.

PRODUCTION CONTROL
Stenographer Clerk

New position open, shorthand and typing required, many fringe benefits. Air-conditioned office with music.

A progressive and expanding company. Hours 8:30-5.

COLONIAL BOARD Co.
615 Parker St., Manchester

Apply in Person
Mrs. E. S. Loftus

WOMEN — wanted to demonstrate new skin care and make-up product. Possible earnings, $50 and more a week part-time. Call 643-1771.

URGENTLY needed babysitter for one pre-schooler and one first grader, 2 days per week, my home. Call 649-0302 after 6.

SNACK bar waitress wanted Evenings, hours flexible. Must be 18. Experience not necessary. Apply Manager, Parkade Lanes.

**Immediate cash paid for clean late model cars. All makes, models wanted.**
Barlow Motor Sales
Rt. 83, Rockville, Conn.
Phone 875-2538
Open 9-9 Daily

## Help Wanted— Female 35

CASHIER-CLERK, full-time only, liberal benefits. Apply in person, Gaer Brothers, 140 Rye St., South Windsor.

CLERK TYPIST — Manchester area. Varied duties, some bookkeeping and payroll experience helpful but not necessary, will train. Hours 8-4:30 Monday through Friday. Must have own transportation. Send resume and references to Box L, Manchester Herald.

GENERAL office work, pleasant and diversified duties. Gaer Brothers, 140 Rye St., South Windsor.

PART-TIME office help—Clerk typist. 647-9979.

DRIVERS for school buses, Manchester schools, 7:30-8:45 a.m. and 2:15-3:45 p.m. Excellent part-time for third shift workers, housewives, retired persons. We train you. Call 643-2414.

OFFICE worker — typing required, 5-day week. Apply Watkins Bros., 935 Main St., Manchester.

WANTED by motherless family woman to take over household duties and to care for two children, ages 2 and 4, to live in full-time, pleasant neighborhood. 875-6236, 643-1884 or write P. O. Box K, Vernon, Conn.

WAITRESS wanted days. Two-three days weekly. Apply in person, Willie's Steak House.

SKILLED secretary — full or part-time, salaried position. Ideal working conditions. Excellent shorthand and typing ability required. Legal background preferred, will train qualified applicant. Inquire weekdays, 9-5, 647-9903.

STEP UP TO Avon. Dignified part-time employment for women of all ages. Our national advertising on TV and in magazines make earnings of $3 an hour possible in a territory near home. Call 289-4922 for appointment in your home at your convenience.

EARN $50 and more in famous brand items. No investment. Help friends shop from home. Send for free 488 page catalog. Popular Club Plan, Dept. T801, Lynbrook, N.Y.

## Help Wanted—Male 36

MAN WANTED to work in lumber yard, must have driver's license. Davis & Bradford Lumber Co., 200 Tolland St., East Hartford.

JOURNEYMAN electrician, immediate steady employment. Wilson Electrical Co., 649-4817.

MACHINISTS — Bridgeport operator, overtime, benefits, small shop. Ourco Mfg. Co., Inc., 782 Mascolo Rd., South Windsor, 289-1293.

## Help Wanted—Male 36

TRUCK driver's helper — 18 years or older, driver's license required. 5 day week. Apply Shipping Department, Watkins Brothers, 935 Main St., Manchester.

DEAN MACHINE
102 Colonial Rd., Manchester

Has immediate openings days and nights:

Tool Maker for Jig and Fixture Work
Turret Lathe Operators
Hardinge Chucker Operators
General Machinists
Milling Machine Operators
Drill Press Operators
Inspectors

Experience in Job Shop Preferred

New plant, completely air-conditioned for summer and winter, all benefits.

An Equal Opportunity Employer

MAN for welding and assembling, able to work to blueprints, interesting work and good opportunity for capable man. Also man for painting and general shop maintenance. Harper Buffing Machine, 363 Ellington Rd., East Hartford. 289-7471.

FULL-TIME gas station attendant. See Mr. Sloan, J. Sloan Garage, Esso Service Center, Route 83, Vernon.

HELP WANTED

Licensed Journey Electrician
or
Experienced Electrician's Helper
or
Apprentice Electrician

CALL
H. G. SCHULZE Inc.
875-9707

WINDOW CLEANER —full-time or part-time. Steady, good pay. Manchester Window Cleaning Co., 649-5334.

CABINET maker with supervisory experience. Excellent opening for qualified man. Displaycraft Inc., Manchester, 643-9557.

JANITORS —PART-TIME evenings. Call 643-4453, 3-6 p.m. only.

AMBITIOUS MAN to work in retail hardware store. Opportunity for advancement. Excellent fringe benefits. Apply Mr. Giglio, W. G. Glenny Co., 336 No. Main St. 2-4:30 p.m. only.

**CALDOR**
**NOW HIRING!**
**SALESMEN FOR OUR NURSERY DEPARTMENT**

**• Outdoor Nursery Dept.**
Excellent opportunity for industrious salesman, experienced in the retail sales of trees, shrubs, fertilizers, etc. Will also train several ambitious people without experience.

**• Garden & Patio Dept.**
Salesman with knowledge of power mowers, garden tools, patio furniture, etc. preferred, but will train several sales-minded people who do not have experience.

**• Immediate Placement**
Fine opportunity for advancement because of promotion-from-within policy. Excellent pay and working conditions.

*Year-Round Employment for Qualified Applicants!*
APPLY IN PERSON TO STORE MANAGER FOR PERSONAL CONFIDENTIAL INTERVIEW
**CALDOR**
MANCHESTER—1145 TOLLAND TPKE.
Exit 93, Wilbur Cross Parkway

**CLERK TYPISTS**
**STENOGRAPHERS**
**KEYPUNCH OPERATORS**

**Looking for a good job?**
**Visit the Aircraft NOW!**

*Job Highlights*

Jet-Age Pay •
Good Working Conditions •
Insurance Benefits •
Aircraft Club Recreational Activities •
Nine Paid Holidays •
Liberal Vacations •
World's Largest Industrial Credit Union •
Paid Sick Leave •
Expanded Educational Assistance Program •
Interesting Work in a Variety of Areas

Applicants should have a high school education. Some job experience is helpful but not necessary.

For a good job at Jet-Age pay, apply NOW at the Aircraft Employment Office.

400 Main Street, East Hartford
Monday through Friday, 8 A.M. to 4:30 P.M.
Tuesday evening till 8 P.M.
Saturday, 8 A.M. till noon

**PRATT & WHITNEY AIRCRAFT**
Division of United Aircraft Corp.
An Equal Opportunity Employer
START YOUR FUTURE TODAY AT P&WA

# CLASSIFIED ADVERTISING

CLASSIFIED ADVERTISING DEPT. HOURS
8 A.M. to 4:30 P.M.

COPY CLOSING TIME FOR CLASSIFIED ADVT.
4:30 P.M. DAY BEFORE PUBLICATION
Deadline for Saturday and Monday is 4:30 p.m. Friday.

YOUR COOPERATION WILL BE APPRECIATED DIAL 643-2711

Continued From Preceding Page

### Help Wanted—Male 36

POSITIONS open on all three shifts. Apply in person Klock Company, 1272 Tolland Tpke., Manchester.

MECHANICS WANTED — gas and diesel pick-ups to ten wheelers, new modern equipment and plant, company paid benefits, clean uniforms daily, seven paid holidays, paid vacation, top wages. Call 278-1863 for more information. Brainard Ford Truck Center, 45 Brainard Road, Hartford.

MECHANIC — full time, good wages to an experienced man. See Mr. Sloan, J. Sloan Garage, Rt. 83, Vernon.

PART-TIME janitor, mornings, steady work, must be reliable. Call 649-5334.

SERVICE station help wanted 9-5. No experience necessary. Apply Cantone's Esso Service, 308 West Middle Turnpike.

ROUTE salesman for quality dairy in Wethersfield. Steady permanent employment on established route averaging $150 a week. Excellent fringe benefits, including holidays, pension, etc. Call Brock Hall Dairy for appointment, 529-3321.

MACHINIST

For machinery building. Some related experience or trade school background. Must be able to read blueprints, mics, schematics. Good wages, excellent opportunity for the right man with fast growing company. Evening or Saturday interviews arranged.

N. P. HALLENBECK, Inc.
Bunker Hill Rd., Andover
742-8051

PAINTER wanted, experienced, steady work for right man. Call 649-4343.

MAN TO WORK in kitchen, full-time or part-time, also short order cook. Apply in person only. Howard Johnson's Restaurant, 394 Tolland Tpke., Manchester.

MAN to help owner operate established tire department. Opportunity to purchase at later date when owner retires. 643-5332.

EXPERIENCED plumber or plumber's helper, good wages and overtime. Call A.B. Chick Plumbing and Heating, 649-2926.

### Feminine Set

8300
34-48

Treat your lingerie wardrobe to a three-piece addition consisting of full and half-length slips and matching panties.

No. 8300 with Photo-Guide is in sizes 34 to 48, bust 36 to 50. Size 36, 38 bust, full slip, 2¼ yards of 39-inch, half slip, 1⅞ yards; panties, 1¼ yds.

Send 50c in coins plus 15c for first-class mail and special handling for each pattern.

Sue Burnett (Manchester Evening Herald) 1150 AVE. OF AMERICAS, NEW YORK, N.Y. 10036.

Print Name, Address with Zip Code, Style Number and Size.

Fashion conscious women — send now for our latest issue of the Spring & Summer '68 Basic Fashion —50c.

### Help Wanted—Male 36

DISHWASHER wanted, Friday and Saturday nights. Apply Cavey's Restaurant.

PRESS OPERATORS
FORK LIFT OPERATORS
PACKERS

First Shift, 45 Hour Week

EASTERN BOILER & ELECTRONICS, INC.
99 Loomis St.

CLERK — part-time, teacher preferred for package store, some evenings and Saturdays during school year, full-time summers. Write Box CC, Manchester Herald.

WE NEED HELP!

Rogers Corp., continues to grow and create need for people with the interest and talent to supervise and manage. Present salaried openings are available at plants in Rogers, Willimantic and Manchester, for beginners and experienced personnel in such positions as:

PRODUCTION SUPERVISORS
PRODUCTION FLOORMEN
PRODUCTION CONTROLLERS
ASSISTANT FOREMAN
FOREMAN TRAINEES
ENGINEERING ASSISTANTS

Experience or college technical institute background is most helpful. In-company training, plus tuition reimbursement at schools and colleges of your choice are available. Additionally excellent salary and benefit programs make these positions highly attractive. For an appointment, call the Employment Supervisor, Miss Lois Banister, 1-774-9605, Ext. 427, daily between 9 a.m. - 4 p.m. Visit our Personnel Offices in Rogers or write us including your experience and salary requirements.

ROGERS CORP.
ROGERS, CONN. 06263

An Equal Opportunity Employer

SERVICE Station attendant—8 a.m.—6 p.m., 21 years old or over. See Ken Reynolds Sr. at Ken's Esso, 110 Center St.

YOUNG MAN with driver's license, 9-2 p.m. daily. Prefer college student. Apply in person only. Westown Pharmacy, 459 Hartford Rd.

### Pert and Pretty

CROCHET
SIZES 1-2-3

5319

Completely bewitching, this crocheted dress is quickly made for the little girl! Make it in a pastel shade or white, whichever she prefers.

Pattern No. 5319 has complete crochet directions for sizes 1, 2 and 3 inclusive.

Send 35 cents in coins plus 15 cents for first-class mail and special handling for each pattern.

Anne Cabot, Manchester Evening Herald, 1150 AVE. OF AMERICAS, NE WYORK, N. Y. 10036.

Print Name, Address with Zip Code and Style Number.

Send 50 cents today for the new '68 Spring & Summer Album! Free knit directions for man's or boy's cable-cardigan.

### Help Wanted—Male 36

DRIVERS for school buses, Manchester Schools, 7:30-8:45 a.m. and 2:15-3:45 p.m. Excellent part-time for third shift workers, housewives, retired persons. W etrain you. Call 643-2414.

INDUSTRIAL SALES

Will sell marking equipment and services throughout New England using company vehicle. Prefer some technical sales experience, excellent career opportunity with fast growing company. Salary plus profit sharing. Call for appointment.

N. P. HALLENBECK, Inc.
Bunker Hill Rd., Andover
742-8051

DUE to expansion we need a man to train for manager position, good starting salary while in training. Must have car. Must have neat appearence and good personality. Many employe benefits. Apply in person. Singer Company, 856 Main St., Manchester.

PART-TIME
WORK AVAILABLE
8 A.M. — 2 P.M.
Apply in Person
McDONALD'S DRIVE-IN
46 W. Center St., Manchester

NIGHT supervisor for wholesale grocery warehouse, salary plus liberal benefits. Apply in person. Gaer Brothers, 140 Rye St., South Windsor, see Mr. Warshavsky.

GRAND-WAY

Can offer you a career in food retailing, full-time positions immediately available.

MEAT CUTTERS
MEAT WRAPPERS
GROCERY CLERKS
DELICATESSEN CLERKS

Attractive Wages
Excellent Benefit Program

FOR APPLICATION APPLY

GRAND-WAY
410 West Middle Tpke.
Manchester

An Equal Opportunity Employer

PRODUCTION hands with some lathe and milling machine experience, also Norton Hyprolap and Fellows gear shaper operators. Metronics, Inc., 640 Hilliard St.

Why Buck Traffic — Work Close to Home and Get All the Benefits

FIRST CLASS SHOP WANTS FIRST CLASS HELP!

1. O. D. surface or cutter grinder.

2. Truck driver for company delivery, and pick up, neat, dependable and reliable.

Come in and talk it over with J. Krulis, General Manager at Emco Corp., Route 6 & 44A, Bolton. Call 649-5258.

SERVICE TRAINEE

Man to service office equipment. Good mechanical ability needed. Electrical knowledge helpful. Continuous on the job training, car necessary, job security and opportunity for advancement. Exceptionally high fringe benefits.

PITNEY BOWES, Inc.
233-5581 for Appointment

An Equal Opportunity Employer

JOURNEYMAN Linotype operator needed for the second shift in southern Vermont composing room of the American Book-Stratford Press, Inc. One of the nations largest book manufacturers. Union shop with liberal fringe benefits including: Hospitalization, life insurance, 10 paid holidays, two weeks paid vacation, etc. Liberal overtime. Scale as of April 1 will be $134.25 for 37½ hours. Operators' average earnings in 1967 was $10,000. Small town atmosphere with good schools and housing. Skiing, hunting and fishing are all easily accessible. For further information contact Thomas Nettles, Foreman, or write ASCRD, Box 810, Brattleboro, Vermont 05301. Phone 802-254-6073.

BERRY'S WORLD

© 1968 by NEA, Inc.

"I call it—'Portrait of Jim Garrison'!"

### Help Wanted—Male 36

MACHINIST for Bridgeport and lathe. Must be able to set up and operate from blueprints, overtime and fringe benefits, day and night shift, full and part-time. Apply H. & B Tool and Engineering, 168 Forest St., Manchester, 643-2540.

### Help Wanted— Male or Female 37

NOTICE OF PART-TIME OPENINGS AVAILABLE AT MANCHESTER MEMORIAL HOSPITAL

CENTRAL SERVICE AIDE
20 Hours per week. Must be high school graduate.

OUT-PATIENT OFFICE
5 Hours each Saturday. Must be able to type.

LABORATORY WASHROOM AIDE
Weekend work, 8 hours Saturdays, 3-4 hours Sunday afternoon.

PORTER HOUSEKEEPING DEPT.
6-10 p.m., 5 nights a week.

NOTICE OF FULL-TIME OPENINGS AVAILABLE AT MANCHESTER MEMORIAL HOSPITAL

NO EXPERIENCE REQUIRED
Laboratory Aide
Nurse Aide Trainees
Orderlies
Porter

EXPERIENCE REQUIRED
Director of Development
Inhalation Therapist
Registered X-ray Technician
Laboratory Technologist
Registered Nurses
Nurses' Aides

CONTACT PERSONNEL DEPT. MANCHESTER MEMORIAL HOSPITAL 643-1141 Ext. 243

HAIRDRESSERS wanted, full or part-time. Apply in person. The Wiggery Beauty Salon, 525 Main St., Manchester, Tuesday through Saturday.

### Help Wanted— Male or Female 37

WANTED school bus drivers, men or women, 7-9 a.m., 2-4 p.m. 644-1902 after 5 p.m. H. A. Frink Inc., Wapping.

### Situations Wanted— Female 38

WILL do ironing in my home by the hour or basket. Call 643-1477.

SECRETARY-Receptionist. Experience. Small office preferred. Manchester area. Monday through Thursday. References. Call 643-7520, most evenings, after 6 p.m.

### Dogs—Birds—Pets 41

GROOMING ALL breeds. Harmony Hill. H.C. Chase, Hebron Rd., Bolton, 643-5427.

DACHSHUNDS —AKC, miniature and standard, 6 weeks to 6 months, both colors, guaranteed at a fair price. Also Weimaraners. 1-628-6573.

GERMAN Shepherd puppies — 9 weeks old, no papers, house pets, paper trained, $20. 875-0563.

KITTENS looking for good homes, housebroken, 649-5557.

### Articles For Sale 45

GERT'S A GAY girl — ready for a whirl after cleaning carpets with Blue Lustre. Rent electric shampooer, $1. Paul's Paint & Wallpaper Supply.

PROCESSED gravel for driveways and parking areas. Also bank run gravel and fill at our screening plant or delivered. George H. Griffing, Inc., 742-7886.

IT'S INEXPENSIVE to clean rugs and upholstery with Blue Lustre. Rent electric shampooer $1 .Olcott Variety Store.

HOBBIEST — Hardwoods, plywoods, veneers, dowels, hardware, finishes, tools, adhesives and much more. Wood Products Specialties, 30 Bartholomew Ave., Hartford, 246-8272.

EXCELLENT, efficient and economical, that's Blue Lustre carpet and upholstery cleaner. Rent electric shampooer, $1. The Sherwin-Williams Co.

### Boats and Accessories 46

1966 MERCURY 6 h.p. outboard motor, 1966 Lonestar 12' boat, 14' trailer. Call 649-2171 after 6.

### Jewelry 48

WATCH AND JEWELRY repairing. Prompt service. Up to $20 on your old watch in trade. Closed Mondays. F.E. Bray, 737 Main St., State Theatre Building.

### Fuel and Feed 49-A

FIREPLACE wood for sale, cut and delivered, $15 pick-up load. 1-429-6518.

### Household Goods 51

CLEAN, USED refrigerators ranges, automatic washers, with guarantees. See them at B. D. Pearl's Appliances, 649 Main St. Call 643-2171.

SINGER automatic zig zag sewing machine, excellent condition, monograms, hems, buttonholes, fancy designs, etc. Originally over $300. Our price now, $54. or pay $9. monthly. Call 522-0931, dealer.

G. E. DOUBLE oven stove for sale, good condition. Call 643-8690.

MAPLE single bed, complete, $20. 2-piece sectional sofa, maple arms, $25. Collier baby carriage, $25. Call 643-7318.

UNIVERSAL refrigerator, good condition, $25. Ideal for rec room. Call after 5, 649-1043.

### Household Goods 51

ADMIRAL color T-V, brand new, left over 1967 models, $395, service included. Modern T-V Service, 385 Center St., Manchester, 643-2205.

DINING room set, table, 5 chairs, buffet and server; spindry Easy washer, good condition. 649-7095.

WOOL OVAL braided rug, 8x 10' blue, red, gold and black. Original price $240, sell for $75, like new. Also Shetland floor waxer, $10. Call 568-4295 weekends or after 5.

MODERN dining room set, 4 chairs, buffet and china cabinet, good condition. 643-8315.

### Antiques 56

WANTED TO BUY — antiques, steins, furniture, pewter, leaded lamps, art glass, primitives, any quantity. 644-8962.

CLOCKS bought, sold, traded, expert repairing. Colonial Clock Shop, 382 Main St., rear. Old clocks only. Open 10 a.m. - 9 p.m. Sundays open till 5 p.m., closed Tuesday and Wednesday.

### Wanted—To Buy 58

HOUSEHOLD lots — Antiques bric-a-brac, clocks, frames, glassware. We buy estates. Village Peddler, Auctioneer, 420 Lake St., Bolton. 649-3247.

WE BUY AND SELL antiques, and used furniture, china, glass, silver, picture frames, old coins, guns, pewter, scrap gold, watches, old jewelry, hobby collections, paintings, attic contents or whole estates. Furniture Repair Service, 643-7449.

NEED HELP? We buy used furniture, attic contents, antiques etc. Call 633-2300 or 646-0004.

### Rooms Without Board 59

THE THOMPSON House —Cottage St. centrally located, large pleasantly furnished rooms, parking. Call 649-2358 for overnight and permanent guest rates.

CLEAN comfortable room for refined gentleman. Also one and 2-room efficiencies. 160 Tolland Tpke. Manchester, 649-0826.

FURNISHED room — light housekeeping, near Main St., woman only. Call 649-7959 after 5.

COMFORTABLE ROOM for older employed gentleman only. After 6. 272 Main St.

ATTRACTIVE sleeping room, gentleman, private entrance, shower, bath, free parking. Apply 195 Spruce St.

ROOM for gentleman, parking, bath, centrally located. Call 643-7760.

### Apartments—Flats— Tenements 63

WE HAVE customers waiting for the rental of your apartment or home. J.D. Real Estate, 643-5129.

LOOKING FOR anything in real estate rentals — apartments, homes, multiple dwellings, no fees. Call J. D. Real Estate, 643-5129.

FOUR room duplex, stove refrigerator, $110. One child accepted. Available March 1. 649-8350 after 6.

FOUR rooms, second floor, stove. Adults only. $75. monthly and escrow. West Side Realty, 649-4342.

LUXURIOUS 4½ room duplex apartment, 1½ baths, modern conveniences, all utilities except electricity. Adults, no pets. $150. 649-3566, 649-4342.

3½ ROOMS, heat, hot water, refrigerator, stove, 2 year lease, $120 security, $120 per month. 646-0090.

MANCHESTER — Park Chestnut Garden Apartments, Two bedrooms, 4½ rooms, immediate occupancy. Heat, hot water, oven, range, refrigerator, parking. Call 527-9238 between 9-5 p.m. 647-1871 after 5.

FOUR ROOM apartment, second floor, one block from Main St. Call 643-5539.

NEWLY decorated 4 rooms, with new tile bath and new birch kitchen, heat furnished, class A location. 742-6357.

THREE-bedroom duplex with appliances and heat, hot water. Available March 1. J. D. Real Estate, 643-5129.

OAKLAND St. — 5 rooms, second floor, newly decorated, on bus line. 643-2546.

FOUR rooms, tile bath, first floor, heated, newly remodeled. Across from Rec. 15 School St. Adults, no pets. Parking in rear, immediate occupancy.

### Furnished Apartments 63-A

SMALL furnished apartment, stove, refrigerator, heat, hot water. Apply Marlow's. 867 Main St.

### Business Locations For Rent 64

STORE FOR RENT — down town Manchester, State Theatre Bldg. Inquire Manager, State Theatre, 643-7832.

### Business Locations For Rent 64

MODERN store, heated, 20'x70' with basement. Downtown Main St., central. Call 522-3114.

460 MAIN St. — store or office, ideal for many purposes. 646-2426, 9-5.

STORE FOR RENT, Main St., Manchester in State Theatre building, reasonable rent. For information please call theatre manager at 643-7832.

2,000 SQUARE FEET, first floor, industrial space. Available at once. Heated, reasonable. Call Warren E. Howland, Realtor, 643-1108.

THREE room front paneled office. 100 per cent Main St. location, near banks. Apply Marlow's, Inc., 867 Main St.

### Houses For Rent 65

SIX ROOM HOUSE completely furnished, heat included, $225. per month. Philbrick Agency, 649-5347.

VERNON — 5 room house, oil steam heat, adults, $100. monthly and escrow. Write Box E, Manchester Herald.

### Resort Property For Rent 67

SKI or Sun Vacation home on Lake Winnipesaukee, New Hampshire. Brand new 3 bedroom Chalet with fireplace. Club house with in-door heated pool and skiing on premises. Summer reservations filling quickly, call 643-0189.

### Wanted To Rent 68

POLICEMAN with wife and one child desires 5 or 6 rooms single or 2-family. Excellent references. 528-1765.

WANTED cottage for one month in summer, 2 bedrooms, waterfront, Bolton Lake, Write Box "BB", Manchester Herald.

### Business Property For Sale 70

SMALL machine shop, available at a reasonable price, all equipment new or near new, ideal for two people. For details call Warren E. Howland, Realtor, 643-1108.

COMMERCIAL- Industrial at Manchester Green, approximately 10,000 square feet, producing $800 per month income. T.J. Crockett, Realtor, 643-1577.

461 MAIN St. — ideal location for any business or office has building-approved for used car sales. Next to post office. 646-2426. 9-5.

### Houses For Sale 72

ROBIN Rd. — Immaculate 6-room Cape, one car garage. Owners moving. Must sell. T. J. Crockett, Realtor, 643-1577.

ROCKLEDGE —New Raised Ranch, modern kitchen with built-ins, dining room, 3 bedrooms, family room, 2-car garage, aluminum siding, $31,900. Philbrick Agency, Realtors, 649-5347.

CAPE — 6½ rooms, breezeway, 2-car attached garage, large wooded lot 100x600, $22,900. Philbrick Agency, Realtors, 649-5347.

MARSHALL Rd. — 6 room Cape, 1½ baths, finished rec room, Bowers School. Immediate occupancy. T. J. Crockett, Realtor, 643-1577.

SIX ROOM oversized Cape, 2 full baths, trees, large lot, $23,000. Philbrick Agency, Realtors, 649-5347.

RAISED RANCH — 4-bedroom possibility, family room with fireplace, 2 baths, deep wooded lot. Priced for immediate sale. Wesley R. Smith Construction Co., 643-1567.

### Houses For Sale 72

MANCHESTER — executive neighborhood, Garrison Colonial, 7 rooms, large family room with fireplace, huge modern kitchen, screened porch, 2-car garage, wooded lot, $34,-900. Philbrick Agency, Realtors, 649-5347.

IN-LAW SITUATION?

New on market. Centrally located. Four bedroom house plus self contained 3 room suite. Completely modernized and immaculate, 2-car garage, beautifully landscaped 75x150' lot. A rare find.

BEL AIR REAL ESTATE
643-9332

OFF East Center St. practically in center of town. Two family flat, 4 down, 3½ up. Completely renovated. Both apartments vacant. Aluminum siding, garages, fine residential section. T. J. Crockett, Realty, 643-1577.

CONCORD RD. — Beautiful Ranch, large living room, formal dining room, cabinet kitchen, 2 bedrooms, recreation room, landscaped yard. Marion E. Robertson, Realtor, 643-5953.

MANCHESTER — duplex 7-7 on bus line, 4 bedrooms, separate heating systems, aluminum siding, 5 garages, excellent investment property in business zone II, $28,500. Philbrick Agency, Realtors, 649-5347.

399 WOODLAND ST.—6 room Cape, carpeting, 2 baths, garage, lot approximately 60x300. Owner transferred south. T. J. Crockett, Realtor, 643-1577.

MANCHESTER — Vernon line, 5½ room Ranch, 1½ baths, large fireplaced living room, built-ins, aluminum windows. Call now. Hayes Agency, 646-0131.

SIX ROOM Ranch, breezeway, 2-car garage, paneled recreation room, large treed lot, $22,-000. Hutchins Agency, Realtors 649-5324.

PORTER ST. area — 4 bedroom Colonial, 2½ baths, kitchen built-ins, family room with fireplace, wall to wall carpeting throughout, 2-car garage. Wesley R. Smith, Realtor, 643-1567.

A QUIET STREET and private yard, is the setting for this 7 room Ranch with a family room. Spacious living room with fireplace, dining room, generous bedrooms. Kitchen has built-in oven and range and loads of cabinets, attached garage, $21,900. Wolverton Agency, Realtors, 649-2813.

MANCHESTER — Ideal young family home. Four rooms on a tree shaded lot. Aluminum storms and screens. Full cellar. Identical homes selling everyday for this price, $14,-900. Wolverton Agency, Realtors, 649-2813.

MANCHESTER
INVESTMENT MINDED?

We have recently listed a 2 family duplex with 4 rooms each side. Each apartment has its own modern furnace and separate utilities. How does $19,700 sound? Call J. Gordon, 649-5306.

B & W
BARROWS and WALLACE Co.
Manchester Parkade
Manchester 649-5306

INVESTMENT Property — 2 family 5 and 4, convenient location, near shopping, buses. Excellent return. Call 643-1646 or 649-8782 evenings.

MANCHESTER—6 room Cape, bus line, near school, shopping, new furnace, heated rec room. Only $16,900. Call Hayes Agency, 646-0131.

FIREMEN AND GUARDS

are needed by

Pratt & Whitney Aircraft
for plant protection

Those who qualify will receive jet age pay and a complete package of benefits.

Apply now at the Employment Office, 400 Main Street, East Hartford. Open Monday through Friday, 8 A.M. to 4:30 P.M., Tuesday evening till 8 P.M., Saturday 8 A.M. till Noon.

PRATT and WHITNEY AIRCRAFT
Division of United Aircraft Corp.

An Equal Opportunity Employer

START YOUR FUTURE TODAY AT P&WA



### Houses For Sale 72

$13,900 — 3-bedroom Cape, dormers, air-conditioner, neat and clean. Hutchins Agency, Realtors, 649-5324.

MANCHESTER — 6-room Ranch, double garage, 2 fireplaces, carpeting, recreation room, swimming pool, trees, view, $22,900. Hutchins Agency, Realtors, 649-5324.

MANCHESTER — Immaculate 7-room Raised Ranch, with 2 full baths, built-in oven and range, dining room, large living room with fireplace, 3 bedrooms and a heated family room, 2-car garage, $25,500. Wolverton Agency, Realtors, 649-2813.

SIX ROOM Ranch with 3 bedrooms, 2 full ceramic baths, kitchen has built-in oven, range, formal dining room, 13x20' living room with unique fireplace arrangement. Two years old. If this sounds like your kind of house you may want to talk to us. Wolverton Agency, Realtors, 649-2813.

SOUTH MAIN St. area — 5 and 5 flat, with 2-car garage, selling for $19,900. T. J. Crockett Realtor, 643-1577.

MERE $19,700 will purchase this lovely 4 and 4 two-family, 2 fireplaces, separate furnaces, one apartment includes wall to wall, well built and well maintained. Don't be disappointed. We sold the twin next door in no time. Wolverton Agency, Realtors, 649-2813.

MANCHESTER — 7 room older Cape, all utilities, won't last. Asking $14,500. H. M. Frechette, Realty, 647-9993.

MANCHESTER — 2-family, 4-4 central, large lot, 4 garages, excellent income property. H. M. Frechette Realty, 647-9993.

MANCHESTER — 9-room home, only 35 seconds from East Center St. Ideal for the large family that needs 5 bedrooms. Permanent siding and aluminum storms and screens, 2-car garage, $23,000. Wolverton Agency, Realtors, 649-2813.

SEVEN room modern home off Porter St. in one of Manchesters finest neighborhoods. Custom built with many unusual features. Beautiful park like lot. Priced in the low 30's. By appointment, Philbrick Agency, 649-5347.

BUSINESS ZONE — Modern 8 room house, 1½ baths, fireplace, garage, outbuilding, main highway, many possibilities, $23,500. Hutchins Agency Realtors, 649-5324.

TWO family, 6-6 flat, aluminum siding, 153x154 lot, conveniently located. Leonard Agency, Realtors, 646-0469.

HERE is a must see home on a quiet residential street located within walking distance of all schools for one car convenience. Offers 3 bedrooms, equipped kitchen, living room with fireplace, beautifully landscaped lot with 2-car garage. Mrs. Smith will be happy to show you this listing at your convenience. Call her at the Jarvis Realty Co., Realtors, 643-1121.

FOR you people who have never been satisfied with just "good enough" things Jarvis is proud to offer these brand new Garrison Colonials on wooded lots just seconds from the highway in Manchester. Only 2 available so you had better hurry. Buy now and make your own decorating selections. Call the Jarvis Realty Co., Realtors, 643-1121.

TWO family, 4-4, nice condition, good location, one apartment vacant, $19,400. Owner 643-0893.

RESTORED rambling Cape Cod, 2 baths, huge swimming pool, cabana, barn, guest house, 5 acres, atmosphere. Hutchins Agency, Realtors, 649-5324.

NEW LISTING —Need space? Eight big rooms in desirable Benton St. area, 1½ baths, walking distance to all schools, churches, bus, shopping. Immediate occupancy. Call now. Belfiore Agency, 643-5121.

### Lots For Sale 73

MANCHESTER — Treed 50x125 B-zone lot. Wolverton Agency, 649-2813.

BOLTON — One acre wooded lots, top neighborhood. Call for details. Hayes Agency, 646-0131.

BOLTON — one block from lake 3 lots of record, $1,400 for all. Call right away. H. M. Frechette, Realty, 647-9993.

### Resort Property For Sale 74

STAFFORDVILLE Lake — furnished cottage, lot 100x160' full price, $5,900. Call days. 289-6459, evenings, 643-2332.

### Out Of Town For Sale 75

ELLINGTON — In country, privacy, 5 room custom L-Ranch, plastered walls, 10 years old, partitioned basement with shower stall, $16,500. Bety Gessay Kristofak, Realtor, 875-0701.

SOUTH Windsor—6 room Raised Ranch, living room with fireplace, dining room, 3 bedrooms, garage. 2.9 acres, park-like setting. Principles only. Owner, 644-8544.

### Out Of Town For Sale 75

TOLLAND — Near Parkway, neat 4 room Ranch, 4½ acres of land, privacy. Only $14,900. Hayes Agency, 646-0131.

ANDOVER — 9 room Colonial, excellent barn, 50 acre horse farm, over half mile road frontage, nice view. Hayes Agency, 646-0131.

NORTH COVENTRY

SIMON SAYS

Call now and set up appointment to see this splendid Split Level home that has everything including an inground swimming pool and a low, low price of $22,500. Call J. Sledesky at 649-5306.

B & W
BARROWS and WALLACE Co.
Manchester Parkade
Manchester 649-5306

VERNON — 100x300 wooded building lot, on which we will build your new home, your plans or ours. Wesley R. Smith Construction Co., 643-1567.

CHARMING Cape Cod — with wooded rear yard offers 3 or 4 bedrooms and congenial neighborhood. Call now, $18,-900. Paul W. Dougan, Realtor, 649-4535.

ELLINGTON — 9 room restored Colonial, new furnace, 2 new baths, large rooms, cabinet kitchen, garage, only $19,-900. Hayes Agency, 646-0131.

SUBURBAN RANCH, over one acre of woodland for your privacy, 3 bedrooms, big living room, only 3 years old, $17,-500. Paul W. Dougan, Realtor, 649-4535.

BOLTON Center — 6 room Ranch, 2-car garage, 1½ baths, beamed living room with fireplace, one acre lot. Selling for $22,500. For further information call R. F. Dimock Co., Realtor, 649-5245.

COVENTRY-BOLTON line. 5½ room L-Ranch, 2-car attached garage, fireplace, treed lot, immediate occupancy, $21,500. Hayes Agency, 646-0131.

VERNON — 2-family, 5 room units each with 3 bedrooms, near Vernon Circle, excellent financing available, Wesley R Smith, Realtor, 643-1567.

COMPACT, economical 2-bedroom Ranch, electric heat, ample shade, oversize garage, quiet Bolton residential area. Reasonably priced. Owner, Box AA, Manchester Herald.

COVENTRY Lake — 5 room year 'round home, aluminum siding, large lot and private beach, $10,500. B and J Real Estate, evenings 643-1646, 649-8782.

MANSFIELD—7½ room Ranch with acreage in a neighborhood with homes selling up to $85,-000. We are happy to offer you this new home for $36,000. For more information call the Philbrick Agency, 649-5347.

EAST HARTFORD — 6 room Ranch, 3 bedrooms, dining room, nice lot, city water, wall to wall, oak floors, storms. Taxes $325. $16,900. Meyer Agency, 643-0609.

COLCHESTER—$4,500 assumes 5¾ per cent mortgage on this 7 year old 2 family 4-4 home. Separate oil hot water furances, good condition, 20 minutes to Aircraft on highway. $21,800. Call Mrs. Lord, 568-2715. 643-1111. Lindsay and Shaw Real Estate.

COVENTRY —4½ room Ranch full cellar, baseboard hot water heat, $13,300. Call Alfred Heckler, Broker, 742-6519 between 5:30-6 p.m.

VERNON

NEW FOUR BEDROOM

Colonial on large level lot. Come select your colors today. For only $26,200, you will find many pleasant extra values here. Call Mr. Bogdan for details at 649-5306 or 875-6611.

B & W
BARROWS and WALLACE Co.
Manchester Parkade
Manchester 649-5306

BOLTON — Manchester line, quality custom built 3 or 4 bedroom Raised Ranch, 2-car garage, extra large built-in kitchen, paneled rec room with fireplace, 2½ baths, many closets, sundeck, aluminum combinations, desirable one acre lot. Quick occupancy. Move-in condition. Only $28,900. Lawrence F. Fiano, Realtor, 649-5371.

### Wanted—Real Estate 77

TWO family or multiple dwelling, Manchester. No agents please. 872-3596.

PLEASE call our local representative for a professional appraisal of your property. J. Watson Beach Co., Realtors, 21 Central Row, Hartford, 522-2114. Suzanne B. Shorts, 646-3233.

WANTED — one family house in Bolton or Coventry. I will advertise your house and show it only to carefully screened prospective buyers. Please call Judith Wilhelm, Real Estate Broker, 228-3682.

HOMES — land, investment property urgently needed to meet our evergrowing demand of qualified clients. Call Paul J. Correnti, Agency, 643-5363.

### Wanted—Real Estate 77

SELLING YOUR HOME? For prompt courteous service that gets results, call Louis Dimock Realty, 649-9823.

Tired of Showing . . . And Showing?

Are they looking you over as a Sunday sport? Better let us screen those prospects for you. We bring discriminating, interested, qualified buyers to see a property . . . without bothering the owner.

KEITH REAL ESTATE
649-1922

ALL CASH for your property within 24 hours. Avoid red tape. Instant service. Hayes Agency, 646-0131.

## State News Roundup

(Continued from Page One)

Union, is seeking a court order that the Norwalk school board to show cause why the suspended students should not be allowed to return immediately to school.

The four with long tresses were among some 50 boys suspended Jan. 29 for violation of school board regulations banning hair that grows over eyes, ears or collar.

### Stratford Firm Awarded Contract

ST. LOUIS (AP) — Avco Corp. of Stratford, Conn., has been awarded a $2.2 million contract for improving its helicopter engines.

The contract, announced Saturday, came from the U.S. Army Aviation Material Command.

### GAINING ON A DEGREE

WYCKOFF, N.J. (AP) — Pitcher Jim Bouton has been going to college in the off season ever since he joined the New York Yankee organization in 1959.

During the winter he lopped off another eight hours towards a degree at Fairleigh Dickinson University at Madison, N.J.

"I need only 30 more hours for a degree," says Bouton who formerly attended Western Michigan.

## LEGAL NOTICE

TOWN OF VERNON
ZONING COMMISSION

The Zoning Commission of the Town of Vernon will hold a public hearing on Thursday, February 15, 1968, at 8:00 p.m., at the Administration Building on West Main Street in said town so that parties in interest and citizens may be heard regarding the following matters:

A. Consideration of the Plan of Development made by Thomas Benoit and Nicholas Zaccaro for multi-family residences on premises located on Rau Street in the Town of Vernon and more particularly bounded and described as follows:

Northerly by land now or formerly of the New York, New Haven and Hartford Railroad Company; Easterly by land now or formerly of Joel Snow; South by land now or formerly of Chauncey Winchell; and West by land now or formerly of Christian Dietzel, containing three (3) acres of land, more or less.

Together with a right of way twenty (20) feet wide through lands now or formerly of said Dietzel, extending easterly and westerly along the southerly side of land now or formerly of said Dietzel.

Together with all right and interest in and to and by virtue of a certain contract with said New York, New Haven and Hartford Railroad Company concerning spur railroad tract on said lands. A map showing said area is on file in the Town Clerk's Office in the Town of Vernon.

B. Application of a plan of Development by William McHugh on property owned by Norton J. Berkowitz and Linda Berkowitz for multi-family residences on premises located on Maidn Lane in the Town of Vernon and more particularly bounded and described as follows:

NORTHERLY by Maiden Lane, 68.6 feet;
EASTERLY by land now or formerly of Jennie Lessig, 168.7 feet;
NORTHERLY by said Lessig, 48.9 feet;
EASTERLY by land now or formerly of one Hallcher and one Kreh, partly on each, 151.7 feet;
SOUTHERLY by land now or formerly of one Kemnitzer, 136.2 feet;
WESTERLY by land now or formerly of one Berger, 332.9 feet.

A map showing said area is on file in the Town Clerk's Office in the Town of Vernon.

Zoning Commission
By Edward B. Masker, Chairman
Richard St. Germain, Secretary

## *Mrs. Lillian Rubin Named Town Assistant Controller*

Mrs. Lillian S. Rubin

Mrs. Lillian S. Rubin of 103 Weaver Rd., a town employe for over 12 years, has been named Manchester's new assistant controller. She will succeed Thomas Moore, who resigned effective today to become treasurer for the Town of Enfield.

Mrs. Rubin will assume her new office Monday, Feb. 12, at a starting salary of $7,683 annually.

In announcing the appointment, Town Manager Robert Weiss said that Mrs. Rubin received the top score in promotional examinations conducted among town employes.

Mrs. Rubin has been secretary to the Board of Directors for the past 10 years. She started working for the town in the assessor's office, during the 1955-56 revaluation years. In 1956 she was assigned to the town manager's office, first part-time, and in 1957 full-time. She worked with Moore when he was assistant purchasing agent.

Mrs. Rubin, a native of New Britain, has resided in Manchester for 22 years. She is a graduate of Moody's Secretarial and Accounting School of New Britain and was salutatorian of her class.

Prior to working for the town, she was office manager and bookkeeper for 13 years for King Cole Stores Inc.

Her husband, David B. Rubin, works for G. Fox & Co.. The couple has a daughter, Debbie, a freshman at East Michigan University in Ypsilanti, Mich.

## Agreement on Pueblo Unconfirmed by U.S.

(Continued from Page One)

the release. A source at the 121st U.S. Army Evacuation Hospital 15 miles west of Seoul said one wing had been on the alert since Sunday to receive the Pueblo's casualties.

The sources said the negotiations at Panmunjom are being carried on by Rear Adm. John V. Smith for the United States and Maj. Gen. Pak Chung Kook for North Korea. They were reported meeting with only interpreters present, as they did first on Friday and again Sunday.

U.S. Embassy and military spokesmen in Seoul refused to comment on the reports of the meeting today.

Reports of the North Korean offer to return the casualties circulated after the meeting Sunday, but U.S. Secretary of State Dean Rusk said he had no word of any such offer.

Some Seoul officials expressed suspicion that the United States was getting ready to issue an apology to North Korea over the incident in order to get the Pueblo crewmen back. A spokesman for President Chung Hee Park's ruling Democratic Republican party said party leaders agreed the secret American-North Korean talks at Panmunjom would "only encourage further Communist provocations" in Korea.

South Korean officials generally feel that the U.S. government is so preoccupied with the plight of the Pueblo and its crew that it is not paying sufficient attention to what they consider the main Communist threat—increased infiltration across the demilitarized zone and the recent invasion of Seoul by a team of commandos bent on assassinating President Park.

A South Korean government source said his government has asked the United States to demand a Communist apology for the attempt on Park in exchange for any apology over the Pueblo.

North Korea's official press agency claimed a fourth officer of the Pueblo—its navigator—had admitted that the intelligence-gathering vessel had violated territorial waters of the Communist nation.

The agency quoted Lt. Edward Renz Murphy Jr., 31, of Berkeley, Calif., as saying the ship had entered North Korean waters more than five times before it was captured Jan. 23

The statement attributed to Murphy, like the other three before it, included an apology, a promise not to engage in future "hostile acts" against North Korea and a plea for leniency.

The purported confession said the Pueblo's mission was to "detect and localize radars"in North Korea and to study particularly a "cross slot" radar believed to be an early air warning system. The Pueblo also was to observe and photograph naval ships and take notes of submarine activities in the North Korean ports of Wonsan, Mayang Do, Songjin and Chongjin, the statement said.

Murphy was quoted as admitting the Pueblo intruded into Communist waters twice in the Songjin area, and also in the Mayang Do and Wonsan areas.

"Our intrusions deep into the coastal waters of the Democratic People's Republic of Korea are clearly substantiated by the position log," the statement said.

Rusk and Defense Secretary Robert S. McNamara discussed the Pueblo incident Sunday on NBC's radio-television show "Meet the Press."

McNamara said the ship's commander was under strict orders to stay in international waters and "we are quite positive" that's where the seizure took place.

He added, however, that "there was a period of radio silence appropriate to its mission from the period of roughly Jan. 10 to Jan. 21 and it is in that period that we lack knowledge and we will not be able to obtain knowledge of that until the crew and the commander are released."

Rusk said: "We cannot be 1,000 per cent sure until we get our officers and crew back and we have a chance to interrogate them and look at the log of the ship."

Previously the Defense and State departments had said they were confident the Pueblo had stayed outside the 12-mile limit.

AP Special Correspondent John M. Hightower reported that diplomatic authorities in Washington agreed that the comments from Rusk and McNamara must have been a bid to let North Korea know that if an apology would help win release of the Pueblo crew, then an apology might very well be available.

In Moscow, the Soviet Communist party newspaper Pravda accused the United States of using "blackmail and threats" against North Korea and said the campaign would have to end before there could be any Pueblo settlement.

"Such a settlement can be achieved only on the basis of respect for the sovereignty and territorial inviolability of the Korean People's Democratic Republic and its national dignity," the paper said.

*Vernon*

## Adult School Sets Opening For Tonight

The spring semester of the Vernon Adult Evening School will begin today at Rockville High School with some of the classes meeting for the first time Tuesday and Wednesday.

All classes will start at 7 p.m. Over 1,300 adults have registered for a variety of classes this semester, representing 28 area towns.

Some of the classes still have openings and registrations will be accepted today, Tuesday and Wednesday. They are:

Monday, furniture refinishing, oil painting, beginning and advanced, general math, interior design, rapid reading, read, think and discuss, beginning sewing, shorthand 11, ABC stenoscript, typing II and upholstering.

Tuesday, algebra, cake decorating, beginning sewing, shorthand 1, U.S. history and water color.

Wednesday, adult basic education furniture refinishing, general English, home firearm safety, intermediate oil painting, piloting and small boat handling, rug hooking, securities and investing, intermediate sewing and Spanish.

Because of the large enrollment, new sections have been added in general math, U.S. history, general English, sewing and oil painting.

A registration desk will be open at 6:30 p.m. tonight through Wednesday for anyone interested. Ronald Kozuch is principal of the evening school.

**Gym Show Tonight**

The Lake Street School PTO will sponsor a gym show today at 7:30 p.m. at the Vernon Center Junior High School.

Miss Carolyn Hacker, a member of the U.S. team at World Games, will be among those participating in the special program.

Miss Kathy Carroll, a 15-year-old who finished in the top ten in the Nationals last year; Miss Polly DellaJoie, a 12-year-old gymnast and Jimmy Amerine, one of the top men's gymnasts in New England, will also be participating.

Tickets will be available at the door.

*Andover*

## 10 Captains Selected in Heart Drive

The ten people in town who will serve as Captains in the Heart Fund Drive have been named by Mrs. Winston Abbott, chairman of the Heart Drive in Andover. They will secure volunteers to call on families in town on Heart Sunday, Feb. 25.

Captain in the west section of town will be Mrs. John H. Yeomans, and Mrs. Donnal Carlberg will have the east section. Mrs. Philip Denoncourt will recruit workers for the Long Hill area, and Mrs. Edwin Sage and Mrs. George Taylor II will do the same for the Hebron Rd. area.

In the southwest section of town Mrs. William Breadheft will be the captain. The Andover Lake area will be covered by Mrs. Richard Schreyer, Mrs. Nelson Warner Sr., Mrs. Ralph Ransom, and Mrs. Maxwell Hutchinson, Jr. Business establishments in town will be called on by George Nelson.

**Dahlquist Still Hospitalized**

Pfc Kenneth Dahlquist of the United States Marine Corps, son of Mr. and Mrs. John Dahlquist of Pine Ridge, is still a patient at the Naval Base Hospital in Newport, R.I., where he has been since last September. During his period of duty in Vietnam, from March last year, he was wounded three times.

His two sisters, June and Deborah, visited him this weekend in Newport. He has had two brief visits with his family here. His treatment for damage to an elbow will still require extensive surgery so he will be a patient until next fall. He can receive visitors, from 2 to 4 and 7 to 8 p.m., and would be happy to see people from this area, especially his old friends at Rham from which he was graduated in the class of 1965. lead

**Bridge Night**

The Friday night Recreation Commission bridge evenings under the direction of Mrs. Francis Haines seem to hold the sustained interest of enough people to have three or more tables of duplicate bridge in play on those evenings. Last Friday fourteen people participated.

Partners Mrs. B. Burton Smyth and Mrs. Robert Crawford won high score. In second place were Mrs. Howard Boyd and Mrs. Charles Griffin. In third place were Mr. and Mrs. Grover Howard. Play will resume this coming Friday at the Congregational Church at 7:30 p.m. with all interested invited to join the action.

**School Facilities**

School Chats of last week points out the availability of the various facilities of the Elementary school to groups in town under the regulations set up by the Board of Education.

The areas open for public use are the kitchen, lunch room, club room and conference room.

A fee is charged for the use of the kitchen and the lunch room under certain conditions. Any group using the school on evenings must notify the school office the day before the meeting even though the group has signed for a regular date each month.

**School Menu**

Lunch menus at the school for the rest of the week are: Tuesday, sauerbraten, buttered potatoes, corn, bread and butter, fruit; Wednesday, chicken a la king, rice, vegetable sticks, wheat muffins, cocoanut pudding; Thursday, barbecue beef on roll, potato salad, Harvard beets, cheese sticks, ivory Jello with chocolate sauce; Friday, corn chowder, tuna fish sandwich, vegetable sticks, apples. Milk is served with all meals.

Manchester Evening Herald Andover correspondent, Lawrence Moe, tel. 742-6796.

## Comedian Guest Of B'nai B'rith

Larry Dorn, a New York comedian, will be the featured entertainer at the annual Paid-up Dinner of Charter Oak Lodge of B'nai B'rith Tuesday, Feb. 13, at 7 p.m. at Willie's Steak House.

The comedian has appeared on television, and at theaters, hotels, night clubs, and fraternal organizations throughout the United States and Canada.

Marshall Cohen is chairman of the event.

## Stamford Girl Dead, Plane Wreckage Found

SAN JOSE, Calif. (AP) — Police have located the wreckage of a light plane and the body of its pilot, a woman from Connecticut, on the east slope of Mt. Isabel, 14 miles from here.

Lt. Wesley Johnson said the pilot, Vicki Moffitt of Stamford, Conn., had been pinned in the wreckage of the plane, which went down Jan. 29.

A student at Arizona State University in Tempe, she had been flying from Phoenix to San Jose. Edwin Summer of Livermore, a private pilot, noticed the wreckage.

The plane lost power in a rain squall.

## Marines Repel Over 200 VC, Attacked Hill Near Khe Sanh

(Continued from Page One)

reported seven Marines killed and 24 wounded.

Wheeler said that during the battle Communist gunners fired more than 300 rounds of rockets and artillery on the main Khe Sanh base 16 miles below the demilitarized zone, the airstrip and other hill positions three to six miles from the strip. Only a handful of men were reported wounded in these attacks.

A U.S. spokesman in Saigon said the assault "looks like a probing attack to test our defenses."

In the air war against North Vietnam, which had been out of the headlines since the Communist offensive against the cities opened last week, the U.S. Command announced that the first U.S. F102 interceptor lost in the Vietnam war was shot down Saturday by a MIG 21 southwest of Hanoi. The F102, known as the Delta Dagger, was the 796th U.S. plane loss announced for the air war against North Vietnam. The pilot was missing.

U.S. pilots flew 117 missions against North Vietnam Sunday, the largest number since Jan. 19. Targets included the Hoa Lac airfield 20 miles northwest of Hanoi, the Thai Nguyen steel complex 38 miles northwest of the Red capital, and truck convoys, gun positions and storage areas in the southern panhandle. Bad weather prevented assessment of damage.

U.S. B52 bombers flew six raids Sunday and today in support of the 5,000 Marines at Khe Sanh, who face an estimated 20,000 North Vietnamese soldiers. U.S. commanders feel that if the Communists can push through Khe Sanh, they could move on through the Quang Tri and Cam Lo Valleys 30 miles into Quang Tri, capital of South Vietnam's northernmost province.

The U.S. Command said the Communists have lost 16,976 men killed since launching the cities campaign last Tuesday. It said 1,477 allied soldiers have been killed, 471 of them Americans.

In Hue, South Vietnamese planes bombed the walls of the ancient citadel Sunday in an unsuccessful attempt to open a breach for assaulting infantrymen. A low mist kept the planes away this morning but U.S. 7th Fleet cruisers off shore joined the battle for the first time, firing at enemy positions with their eight-inch guns.

Associated Press correspondent John Lengel reported from Hue that South Vietnamese troops controlled the northern portion of the walled citadel but perhaps 1,200 Communists held the rest, including the inner courtyard, and apparently were determined to fight to the end if necessary.

Elsewhere in the former imperial capital 400 miles northeast of Saigon, U.S. Marines advanced another 500 yards in house-to-house fighting. Lengel reported. He said the Leathernecks held an area of about one square mile.

Allied forces claim they have killed nearly 1,200 enemy soldiers in the Hue fighting. U.S. Marine casualties there are estimated at 35 killed and 230 wounded so far, and a dozen U.S. civilians still are not accounted for.

Field reports said one South Vietnamese military hospital in Hue had 1,000 casualties including both government soldiers and civilians.

Lengel said U.S. Marines broke through to a house where 39 U.S. Army and Air Force men had been trapped for five days and none of the 39 was hurt.

Saigon appeared almost normal for a while Sunday, with Vietnamese women out strolling and food vendors resuming business, but Viet Cong troops were attacking government forces in the city today. Some government troops set up machine guns on roof tops and fired up and down alleys and into buildings.

The heaviest fighting was raging near the International Control Commission compound, about four blocks from the central market place. Thousands of civilians were evacuated from the area.

Upwards of 500 Viet Cong troops were believed still in Saigon and there were reports of "second wave" enemy battalions outside the capital, where fighting began Wednesday. The government's curfew included orders for soldiers to shoot anyone on the streets after 7p.m.

Incomplete figures show about 200 civilians have been killed in the Saigon fighting and 2,400 admitted to hospitals with wounds. The number of civilian casualties throughout South Vietnam can be only a guess, U.S. officials said, but the Saigon hospital statistics would indicate figures in the thousands.

The South Vietnamese Foreign Ministry said first estimates indicate 150,000 civilians fled their homes in the heavy fighting. It added: "We are again urgently asking aid from friendly countries and international organizations in the form of food, medicine, clothing and building materials."

U.S. officials reported the rescue of 34 American and Canadian missionaries from their hilltop mission in the resort town of Dalat shortly before it was overrun by the Viet Cong Friday night. The attack on the mission, 135 miles northeast of Saigon, coincided with another guerrilla attack on a mission run by the same organization in Ban Me Thuot, 45 miles to the north. Six missionaries were killed, one wounded and two abducted at Ban Me Thuot, the Christian Missionary Alliance and Overseas Crusade reported.

Ban Me Thuot was reported quiet Sunday after being under virtual siege for several days. South Vietnamese troops sweeping the northern part of that provincial capital reported scattered pockets of resistance.

Another central highlands provincial capital, Pleiku, also was reported quiet. South Vietnamese headquarters reported 150 civilians killed in sharp fighting last week and more than 200 wounded.

Paratroopers of the U.S. Army's 173rd Airborne Brigade said they killed 13 enemy soldiers and suffered no casualties in overrunning an enemy base camp two miles southeast of Ban Me Thuot.

The U.S. 1st Infantry Division sent in its "tunnel rat" soldiers to clear a tunnel complex 16 miles north of Saigon. They reported uncovering 58 enemy bodies, a U.S. spokesman said.

Two fresh enemy ground attacks were reported Sunday against government district towns in the Mekong Delta south of Saigon, the scene of heavy civilian casualties and widespread destruction in the last week.

Brig. Gen. Phillip B. Davidson, chief of intelligence at the U.S. Command in Saigon, said the Communists committed about 60,000 men to the offensive against at least 35 major population centers in the last seven days.

"In general the fighting is subsiding throughout the country," he said, but added: "I think it is significant that the enemy has a capability to mount a follow-on attack of the magnitude of that which we have just seen."

An even bigger offensive is expected along the northern frontier, and Davidson said: "It is something of a mystery to me why he doesn't get off with the big show."

He suggested the Communists may have been hurt by allied air raids, may be waiting to see the result of the southern action or may be taking more time for planning.

He said the cities campaign was aimed at creating turmoil in hopes of starting a general uprising, inhibiting the use of allied air power by wrecking airfields and planes, and demonstrating that the Viet Cong still is a force to be reckoned with.

The lower house of South Vietnam's National Assembly met in special session and condemned the Viet Cong for "inflicting suffering and death on the population."

Only 35 of the 137 members attended the session, the first since President Nguyen Van Thieu declared martial law Wednesday. The House proclaimed support for Thieu's government "in the restoration of order and common living conditions for the population."

In London, British newspapers said there are strong demands behind the scenes in Washington for the replacement of Gen. William C. Westmoreland, the commander of U.S. forces in Vietnam. The Sunday Times said critics claim Westmoreland "has instilled in President Johnson a wrong perspective on this war . . . neglecting the political sector which many consider the more important" and "his strategic insights are faulty."

A White House spokesman said there would be no comment on the reports. But he said there had been nothing to indicate from the President's remarks in the last few days that he has any doubt about the caliber of men he has in South Vietnam and his advisers at home.

## About Town

Members of Hose Co. 1, Town Fire Department, will meet tomorrow at 7 p.m. at the Holmes Funeral Home, 400 Main St., to pay respects to Alfred Schiebel, a member.

Hose Co. 1, Town Fire Department, will meet tomorrow at 8 p.m. at the firehouse on McKee St.

Regina D'Italia Society will meet tonight at 7:30 at the Italian American Club.

Local 991, Town Employes Union, is meeting at 7 tonight in Tinker Hall. Wage negotiations for school and municipal employes for the 1968-69 fiscal year will be discussed.

PALM SPRINGS, Calif. (AP) — "I haven't bawled like that in 4 0 years," said former President Dwight D. Eisenhower at a ceremony in his honor after the Bob Hope Desert Classic golf tournament.

Eisenhower, who spends his winters nearby, watched the tournament's end Sunday from his seat of honor at the Bermuda Dunes Country Club.

Then massed Marine, Navy, Air Force and Army bands marched down the fairway and played for the five-star general. Eisenhower stepped forward and shook hands with the officers.

5 FEB 5

## About Town

Dr. Thomas Mahan, director of Project Concern, will speak Tuesday at 8 p.m. at a meeting of the Wednesday Club of Greater Hartford at the Congress Campus Center of the University of Hartford, 200 Bloomfield Ave., West Hartford. His topic is "An Evaluation of the Two-Year Suburban Busing Experiment." With him on the program are Mrs. Wilfred X. Johnson, special assistant, State Department of Education and Mrs. T. L. Chamberlain, supportive teacher, Project Concern.

The Grade 6 Class of North Methodist Church will meet Wednesday at 1 p.m. at the church, and the Confirmation Class will meet at 3:15.

A one-act play, "Two in a Trap," will be presented at a meeting of the Emanuel Lutheran Church Women tomorrow at 7:45 p.m. in Luther Hall of the church. Women from Concordia, Zion, and the Latvian Lutheran Church will be guests at the event.

A film is planned for members of the Mental Aid Fellowship Social Center tomorrow at 7:30 p.m. A dinner will be served at the center Thursday at 6:30 p.m. before the evening's program. Those wishing more information about the program or membership may contact the Capitol Region Mental Health Association, 217 Farmington Ave., Hartford.

The Women's Home League of the Salvation Army will meet tomorrow at 2 p.m. in the Junior Hall of the Citadel. Mrs. Elias Samuelson is in charge of the service meeting. Refreshments will be served by Mrs. Maj. Kenneth Lance and Mrs. Elizabeth Wilson.

The Army-Navy Auxiliary will meet Wednesday at 8 p.m. at the clubhouse. Refreshments will be served by the officers.

Holy Family Mothers Circle will meet Wednesday at 8 p.m. at the home of Mrs. Leslie Hoyt, 88 Pitkin St.

The Willing Workers Circle of South Methodist Church will meet Wednesday at 2 p.m. at Susannah Wesley Hall. Co-hostesses are Mrs. Nonnie Hilding and Mrs. Clarabelle Carr.

The Five Point Club, OES, will meet Wednesday at 7:30 p.m. at the home of Mrs. Robert Bantly, 4 Garth Rd.

The Ladies Aid of the Lutheran Women's Missionary League of Zion Evangelical Lutheran Church will have a business meeting Wednesday at 7:30 p.m. in the church assembly room. Hostesses are Mrs. Albin Roth, Mrs. Ernest Ruebin and Mrs. William Sadrozinske.

*Lapointes Wed 50 Years*

Mr. and Mrs. Ernest L. Lapointe of Grandview St., Tolland, were feted Saturday at a golden wedding celebration at the Italian American Friendship Club, Rockville. About 100 attended the event, which was given by the Lapointe's children.

The couple was married Feb. 4, 1918, in Dellard, Saskatchewan, Canada. They came to Connecticut from Maine in 1940. They had 10 children, 9 of whom are living. They also have 21 grandchildren and a great-grandchild.

Their children are Phillip J. Lapointe of Tolland, Lucien Lapointe of Artesia, Calif., Mrs. Antoinette Draus of Vernon, Mrs. Theresa G. Bloniarz of Rockville, Mrs. Martha M. Bourke of South Windsor, Joseph J. Lapointe of Ellington, William J. Lapointe of Manchester, and Mrs. Jacqueline Culjack of Rockville.

Mr. Lapointe was employed for many years at the Pratt and Whitney Division of United Aircraft Corp., East Hartford, until his retirement about 10 years ago. (Herald photo by Pinto)

Linne Lodge, Knights of Pythias, will meet tomorrow at 8 p.m. at Odd Fellows Hall.

Mystic Review, North American Benefit Association will meet tomorrow at 7 p.m. at Odd Fellows Hall. A kitchen social for members and guests, will be conducted after the business meeting.

The executive committee of the Manchester Property Owners Association will meet tonight at 8 in the Circuit Court at the police station.

The Kiwanis Club of Manchester will meet Tuesday noon at the Manchester Country Club. Dr. Don Guinan will speak and show slides of a safari he took to Africa.

Hyatt Suttiffe, principal of Illing Junior High School, will speak Tuesday at 12:15 p.m. at a meeting of the Manchester Civitan Club at Wilbur's Steak House. He will speak on the Manchester Historical Society, of which he is president.

The Koffee Krafters of the Manchester YWCA will meet Wednesday at 9:30 a.m. at the Community Y, 79 N. Main St. Mrs. David Murphy will instruct members on the glazing of tissue/paper flowers. Mrs. Donald Gordner and Mrs. Leonard Kedzior will be co-hostesses. Those attending are reminded to bring a small water color paint brush, an empty frozen juice can, and a piece of plastic foam to hold the flowers while drying.

Three Manchester men, recently completed Navy basic training at the Naval Training Center, Great Lakes, Ill. They are James J. Byram, son of Mr. and Mrs. Nelson Byram of 112 Highland St.; Edward M. Diehl, son of Mr. and Mrs. Ambrose M. Diehl of 129 Keeney St.; and Mark A. Kravontika, son of Mr. and Mrs. Andrew J. Kravontika of 223 School St.

Dr. Harold Barrett will speak about the Boy Scouts at a meeting of the Manchester Rotary Club tomorrow at 6:30 p.m. at Manchester Country Club.

Buckley School library staff will meet tomorrow at 9:30 a.m. at the school library.

## Meeting Slated By Garden Club

Manchester Garden Club will have a demonstration of flower arranging and a silver tea Monday, Feb. 12, at 1 p.m. in Woodruff Hall of Center Congregational Church. The event is open to all women interested in working with flowers.

Miss Ellen Buckley, Mrs. William Eels, Mrs. Earl Herrick, Mrs. George M. Johnson and Miss Millicent Jones will demonstrate the arranging of fresh, artificial, and antiqued flowers. Mass and line arrangements will be displayed.

Mrs. Eels and Miss Buckley are co-chairfan of the event. Hostesses are Mrs. Charles Crocker Jr. and Mrs. Vernon Muse.

A decision will be made during the meeting concerning the Boston and New York City flower shows.

## Skating - Coasting

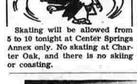

Skating will be allowed from 3 to 10 tonight at Center Springs Annex only. No skating at Charter Oak, and there is no skiing or coasting.

## *Boy Scouts Set New Goals In 'Breakthrough' Program*

A dramatic advance in getting scouting to more boys is expected as the result of a new emphasis in the "Breakthrough for Youth" program of the Charter Oak Council, Boy Scouts of America, according to Earle K. Borman of West Hartford, the council president.

Nearly 40 Cub Scout Packs, Boy Scout Troops, and Explorer Posts in Hartford and Tolland counties are setting new goals that will expand the quality of the scout program and ensure the reaching of a substantially greater number of boys, Borman said. The goals affect trained leadership, membership, program, advancement, service and activities.

"Breakthrough for Youth means that scout leaders are determined to use scouting's great potential to build a new generation of American boys," Borman said.

He pointed out that a recent study of school dropouts shows an almost complete lack of skills and either a total lack of confidence or a misguided confidence not backed up with ability.

"Scouting can do much to help," he said. "Scouting skills and the advancement program bolster confidence. Our merit badge program provides opportunities for boys to explore over a hundred subjects under the guidance of fine adult citizens from all walks of life."

The Charter Oak Council now has an all-time high in membership of 18,652 boys registered in scouting and expects to enroll 3,500 new scouts before the end of 1968 as a part of the national, three-year Breakthrough for Youth program which continues until 1969.

President Borman has appointed Norman F. Larson of Manchester to direct the new "Program of Emphasis," and Arnold E. Squires of West Hartford as council chairman of the "Organization and Extension" committee.

TALL CEDARS OF LEBANON
BINGO
ORANGE HALL EVERY TUESDAY

Choicest Meats In Town!
TUESDAY ONLY SPECIAL!
Lean, Imported, Sliced
BOILED HAM
—OR—
CHOPPED HAM
—Mix or Match Them—
1.19 lb
2 lbs. $2.25
(Limit 2 Lbs. Per Family)
HIGHLAND PARK MARKET
317 Highland St., Manchester—Phone 643-4278

OVER 3 MILLION PRESCRIPTIONS
Safely Compounded
ARTHUR DRUG

Proper Posture For Correct Figure Support

7.95

- Fine cotton coutil
- Long and short lengths
- Waist sizes 26 to 38
- Well boned front and back

A lightweight but firm Proper Posture with an elastic inner vest for abdominal support. The front lacing adjusts for a perfect fit — takes inches off your figure with a smooth waist and hip line.

HOUSE AND HALE
since 1853

Downtown Main Street, Manchester
★
Open 6 Days
Thurs. till 9 P.M.




Like many animals, we shed a certain amount of our hair regularly. The average person loses from 2 to 75 hairs every day. This natural loss is automatically replaced by new growth and is no cause for alarm. Hair which becomes spots, however is a different noticeably thin or develops bald matter. The major cause of self-imposed hair loss and bald spots is the restriction of blood circulation to the scalp. This can result from sleeping with your hair wound overly-tight on curlers. Hair styles such as pony tails, braids and chignons are equally serious offenders. If you are guilty of one of these errors, you should correct it immediately.

If you want to correct your present hair style or just change it for a different look, come to SPELL OF BEAUTY, MANCHESTER, Caldor Shopping Plaza, 649-2806. Our stylists will be glad to give you a flattering new one. Oleg Cassini Wigs - Wiglets - Falls. Private Wig Fitting and Coloring Rooms . . . Open: Mon., Tues., Wed., Sat. 9-6; Thurs.-Fri. 9-9.

HELPFUL HINT:

A worn-at-the-corners plastic tablecloth has plenty of good yardage left in it for some pretty book covers.

Rent an ELECTRIC water heater— *and the living is easy*

The complete assurance of plenty of hot water can mean a great deal to make your every day chores just that much easier. With dependable hot water, you can wash dishes fast . . . can wash clothes clean. And, as for relaxing hot baths, there's nothing quite like the confident, easy feeling of knowing there will be enough hot water for evgry member of your family to enjoy.

So, inquire about a flameless, electric water heater. All you pay is a low monthly rental, along with the lowest rate ever for electric service used. Simply telephone your plumbing or heating contractor, or The Hartford Electric Light Company, and see why we say, *Live Electrically . . . and the living is easy.*

The Hartford Electric Light Company
YOUR INVESTOR-OWNED ELECTRIC COMPANY

Average Daily Net Press Run For The Week Ended January 6, 1968 15,534

# Manchester Evening Herald

*Manchester—A City of Village Charm*

VOL. LXXXVII, NO. 107 (SIXTEEN PAGES—TWO SECTIONS) MANCHESTER, CONN., TUESDAY, FEBRUARY 6, 1968 (Classified Advertising on Page 13) PRICE SEVEN CENTS

**The Weather**
Fair tonight and tomorrow. Low tonight 15 to 25. Tomorrow, about 40.

# Secret Pueblo Talks Spur Seoul Dismay

Lt. Edward R. Murphy

SEOUL (AP) — South Korea's National Assembly adopted tonight a sharply worded resolution expressing "national indignation" at current secret negotiations between the United States and North Korea on the fate of the USS Pueblo and its crew.

The resolution, reflecting widespread Korean dismay at the American attitude in the crisis, insisted that the attack by North Korean commandos assigned to assassinate President Chung Hee Park was more important to South Korea than the Pueblo incident.

The legislators asked the government to take "punitive measures—if necessary, alone —against Communist provocations, and suggested that "military reprisals would be the best measures" since the record of the North Koreans "proves they do not stick to diplomatic agreements."

Many in this country feel the Pueblo incident is endangering U.S. relations with its strongest ally in Asia. As one legislator put it, "We are disappointed, and although it is not yet disillusionment, we are frightened." The fright, he explained, grew out of a feeling that the United States might sacrifice the interests of South Korea for American global interests and for the sake of furthering a thaw in U.S.-Soviet relations.

An atmosphere of tension was heightened by an anti-American

(See Page Eight)

## Bulletin

U.S., RUSSIA TALKS

MOSCOW (AP)— Premier Alexei N. Kosygin, who met Monday with the North Vietnamese ambassador, discussed "a number of subjects" with U.S. Ambassador Llewellyn E. Thompson today. Neither Soviets, Vietnamese nor Americans would say whether there was any connection between the meetings.

## Knudsen New Ford President

DETROIT (AP) — Semon Knudsen, who retired as a vice president of General Motors last week, was named president of Ford Motor Co. today.

The announcement was made by Henry Ford II, chairman of the board and chief executive officer of the company.

At the same time, Arjay Miller was elected vice chairman of Ford's board of directors. Miller had been president.

Knudsen also was elected to the board of directors and the executive committee.

Ford said Knudsen would report directly to him and would serve as chief operating officer. In Ford's absence, the announcement said, Knudsen would be chief executive officer.

The surprise announcement came only a few days after

(See Page Eight)

South Vietnamese soldier gestures for help as he aids a wounded major in Saigon. (AP Photofax)

# *Viet Devastation Widens*

SAIGON (AP) —Attack and counterattack widened devastation across South Vietnam today as the Communists pushed their biggest offensive of the war into a second week. Red troops battled on against superior allied fire power in Saigon; gave ground in Hue.

U.S. Marines recaptured the Thua Thien Province headquarters building in Hue, the old imperial capital, and their South Vietnamese allies narrowed Communist holdings in Hue's bomb-blasted walled Citadel across the Perfume River. Only one wall of the Citadel was reported to remain in Red hands.

At some points elsewhere the enemy, though by Saigon count losing men at the rate of 12 to 1 for the allies, appeared to be outmaneuvering government troops.

Large sections of Saigon and Hue lay in smouldering ruins, and towering columns of smoke rose into the sunny skies as South Vietnamese dive-bombers, U.S. helicopter gunships, artillery and tanks blasted away at Communist troops in scattered sections.

Tens of thousands of terrified civilians streamed from shacks and huts in Saigon with what meager belongings they could carry, swelling the number of homeless to staggering proportions. Already nearly 200,000 refugees are reported, 58,000 in Saigon and its suburbs, and the total is expected to double or triple when all reports are in.

From the northern sector of South Vietnam came reports of fresh mortar and ground attacks on government district headquarters and army units along a wide arc around Da Nang. Da Nang, South Vietnam's second largest city, was placed on "Alert Two," meaning an attack is probable.

U.S. headquarters said elements of the 2nd North Vietnamese Division were between Da Nang and Hoi An, a provincial capital 15 miles to the south. "Which way they will go we don't know. It has a potential of some magnitude," a spokesman said.

The air war against North Vietnam, overshadowed for a week by the Communist offensive against South Vietnamese cities and towns, returned to the headlines with a U.S. announcement that an American Thunderchief jet and a North Vietnamese MIG21 were shot down in aerial duels northwest of Hanoi Monday.

A U.S. spokesman said two of the Russian-designed MIGs made a high speed firing pass on an Air Force F105 Thunderchief and shot it down. But as the MIGs pulled up, a flight of Air Force F4 Phantoms pounced on them, and one of the MIGs was hit by a U.S. missile.

There was an explosion, a puff of white smoke and the MIG spun out of control and disappeared into the overcast, the American pilots reported.

The Thunderchief pilot is missing. His plane was the 797th U.S. combat plane officially reported lost over the North and the 6th brought down by a MIG in the Vietnam war. The MIG21 was the 106th Communist jet claimed by American fliers in combat over North Vietnam.

U.S. planes flew 72 missions against North Vietnam and the demilitarized zone Monday. Their targets included a surface-to-air missile supply area inside the DMZ and the Vinh airfield 130 miles north of the zone.

Delayed reports from the threatened provinces below the DMZ told of fierce fighting along South Vietnam's northern frontier, where senior American commanders expect an even bigger Communist offensive than the one in the past week that dealt severe blows to provincial capitals and cities.

One report, withheld for security reasons, disclosed a 15-day-old operation by U.S. paratroopers and air cavalrymen in an area 25 to 35 miles south of the DMZ to take some of the pressure off threatened Quang Tri and Thua Thien provinces. U.S. headquarters said the Army troops have killed 578 of the enemy and captured 89 weapons, while U.S. losses were put at 23 dead and 144 wounded.

Headquarters also reported that U.S. Marines killed 295 Communist troops and captured 116 weapons in a two-day fight seven miles below the eastern edge of the DMZ, while 36 Marines were killed and 164 wounded.

At the northwest frontier bastion of Khe Sanh, where the Marines await an even bigger Communist offensive than the campaign against the cities, the situation was reported quiet after

(See Page Five)

*Far East Crisis*

# Seizure: What Significance?

By ROBERT S. ELEGANT
The Los Angeles Times

HONG KONG—The seizure of the Pueblo has crystallized the confrontation in the Far East. By coincidence or design, aggressive Communist action has spread across a wide front and only Communist China, the customary center of the orient's political storms, has remained detached.

Whole large-scale assaults in Vietnam, Laos and even Cambodia have intensified the crisis and, perhaps, made it look graver than it is.

One question is central: Are the actions across a 3,000-mile front a coordinated attempt to force the United States to reduce its commitment in Asia? But other puzzles abound with the Pueblo predicament. What inspired the North Korean assault on an American amour-propre at this time? What do the Viet Cong and the North Vietnamese hope to gain by their simultaneous attacks on nine major South Vietnamese cities they cannot hold?

On balance, it appears that coincidence, effectively exploited rather than meticulous planned, binds the actions.

The Communist regimes on the periphery, already alienated from Peking, appear to have taken advantage of China's preoccupation with the great proletarian cultural revolution to stage actions that Peking's strategist—Maoist or anti-Maoist — would characterize as "adventurious." The Chinese communists learned early in their battle for power that taking cities they could not hold did not advance their cause, but actually weakened them: They have, moreover, always been wary of actions, which, like the Pueblo seizure, could evoke retaliations they could not counter.

The present widespread assault may, therefore, demonstrate the absence of the loose coordination Peking formerly imposed on communist actions in Asia, rather than the reverse.

The offensive nonetheless raises fundamental questions regarding U.S. policy in Asia. The front is becoming so broad that present U.S. power is barely adequate. Hostilities in Korea would require additional forces. The defense in guerrilla warfare requires much larger forces than the offensive. The American strategy in Asia is defensive.

Pinpricks like the seizure of the Pueblo are a major test of patience—as are the more damaging, though hardly mortal, generalized attacks of the Viet Cong. The chief question in the far east has for some time been whether the United States has the patience to endure the minor humiliations and the constant irritations of fighting a limited defensive war. Containment is, after all, a protracted process, for it takes a long time to convince an aggressor that your resolution debars his triumph.

But is American patience becoming counterproductive? Could our restraint actually encourage the communists to fresh excesses, rather than deter them? Are we begining to look like a paper tiger?

There is some reason to believe that excessive patience to-

Robert S. Elegant is chief of the Los Angeles Times Hong Kong bureau. He has covered the Far East since 1961.

He speaks fluent Japanese and Mandarin and has written three books on Red China. He is a Phi Beta Kappa graduate of the University of Pennsylvania and has graduate degrees in Chinese and journalism from Columbia University.

Elegant is one of many respected correspondents available to the Los Angeles Times-Washington Post News Service and providing The Manchester Herald with in-depth coverage of world and national news.

ward assertive little nations like North Korea and North Vietnam is becoming a danger.

Even more than the Chinese,

(See Page Seven)

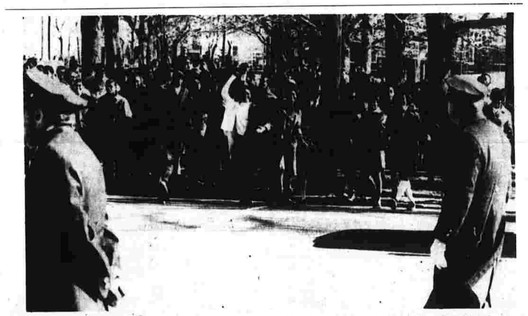

Some of the 1,700 Hillhouse students appear happy outside the school yesterday after the disturbance.

# Lee Visits Hillhouse School, Warns Pupils of Disruption

NEW HAVEN (AP) — Mayor Richard C. Lee paid a visit today to troubled Hillhouse High School—with more than one-third of the pupils absent—and said pupils that incidents of rowdiness and disruption "cannot be tolerated and will not be tolerated."

A school spokesman said that 650 of the school's 1,750 pupils were absent today—the day after another eruption of violence at the school.

For the second time in two months, the school was the scene of outbursts Monday. No injuries were reported but some furniture and windows were smashed and fights developed among pupils.

The flareup involving several groups of 15 to 25 students occurred during the first lunch period at about 11:30. Order was restored in about one hour but classes for the remainder of the day were canceled.

Lee spoke over the public address system at Hillhouse this morning, to repeat for the pupils themselves the policy he had stated before the city's board of aldermen Monday night.

Lee told the students that in any further cases of trouble inside or outside the school "stemming from incidents in this school, the perpetrators of this violence who are juveniles will be taken out of this school and referred to the Juvenile Court. If these young people are over 16 years of age they will be dealt with not only by the law but they will be expelled from the New Haven public school system."

Two policemen were to be stationed inside the high school today, according to John A. Santini, superintendent of schools.

Santini's action was a reversal of his decision following a Dec. 15 brawl when he said that no policemen would be positioned inside the modern building.

The Hillhouse Parents' Committee, meeting behind closed doors Monday night, drafted a set of student conduct regulations for "approval and action" by school officials," and urged parents "to exert "continued pressure for improvement of the situation" on "their elected representatives."

Although the session came after the flareup, it was reported that the 50 parents, school officials and students were called together before Monday in response to signs of trouble.

Mayor Lee referred to the student violence in his annual address Monday night to the board of aldermen.

"This city," he said, "will tol-

(See Page Fifteen)

# *Nixon Blames LBJ For U.S. Troubles*

APPPLETON, Wis. (AP) — Richard M. Nixon told a cheering breakfast audience today, "never in history has the United States been in more trouble in more places."

Nixon pinned the responsibility for this on President Johnson's administration and he said the "blue chips have gone down the drain." He referred here to what he said was the unraveling of the North Atlantic Treaty Organization. Nixon pointed to Latin America, Africa, and Asia as potential trouble spots for the United States.

The former vice president began his second day of campaigning in Wisconsin with a broad scale attack on the administration. He spoke informally, and his remarks were taken from a number of different statements he has made previously.

At one point a man in the rear of the room yelled, "Give 'em hell."

"They've done that to themselves," Nixon said. "I don't have to do it for them."

When he finished, Nixon and his wife, Pat, were invited to operate a papermaking machine. Appleton is in the heart of the papermaking industry. Nixon replied "I'll be glad to try to make some paper here. But what I want to see in Washington is someone cutting the paper."

Opening his initial drive for votes in the state's April 2 presidential primary monday at Green Bay, Nixon also set his sights on capturing the farm vote in the national election next November.

Wisconsin will be the first major test of strategy on farm policy," he said.

The former vice president

(See Page Fifteen)

*Movie Directors Fuming*

# Battle of the Apostrophe

Los Angeles Times —
Washington Post News Service

HOLLYWOOD —The nation's motion picture and television producers Sunday launched a counterattack in the growing battle of the apostrophe which could lead to a strike by the Directors Guild of America when its contract expires April 30.

The directors are fuming because The Assn. of Motion Picture and Television Producers signed a contract about two years ago with The Writers Guild of America giving a possessive mark type of credits only to writers.

The counterattack in the unique fight consists of letters from individual producing companies to the Directors Guild saying that the Guild's contract will be terminated April 30 and proposing that negotiations start at once to replace the pact.

But more important, the letters say the individual companies have selected the producers association to conduct the negotiations.

A few days earlier, the directors guild forthnally notified the employers' association that the Guild would negotiate new contracts only with individual producing companies, not with the association as the representative of all the firms.

If the directors guild, whose membership includes every major and minor motion picture and TV director in the country, cannot even agree on procedures for bargaining, a strike could come before any negotiations take place.

The directors charge the association illegally, immorally and without cause gave the writers the right to use the apostrophe after their names in advertisement and on the screen.

The association says there is nothing illegal or wrong about the contract negotiated with the writers.

(See Page Two)